

Pamuković, Ivana

Supplement / Prilog

Publication year / Godina izdavanja: **2016**

Permanent link / Trajna poveznica: <https://urn.nsk.hr/urn:nbn:hr:123:299566>

Rights / Prava: [In copyright](#)/[Zaštićeno autorskim pravom.](#)

Download date / Datum preuzimanja: **2025-04-04**



Repository / Repozitorij:

[FCEAG Repository - Repository of the Faculty of Civil Engineering, Architecture and Geodesy, University of Split](#)



UNIVERSITY OF SPLIT

DIGITALNI AKADEMSKI ARHIVI I REPOZITORIJI

IVANA PAMUKOVIĆ

K U L T U R O T E K A

mentor: DOC. SAŠA BEGOVIĆ DIPL.ING.ARH.
komentorica: DOC.DR.SC. ANA ŠVERKO
konzultantica: DOC.DR.SC. NIKOLINA ŽIVALJIĆ
2015/2016

TEMA ODABRANOG PODRUČJA

URBANI I KULTURNI RAZVOJ ŠIBENIKA

komentorica:

DOC.DR.SC. ANA ŠVERKO
SPLIT 2015/2016



"U Šibeniku, na Dobriću, Rebus čuva priču..." *Arsen Dedić*



VEUE DE SEBENICO Pendant que les Turcs l'avoit Assiégé en 1645.

A. Batterie des Turcs .

B. Fort St. Jean .

C. Fort Dogewald .



Tvrđava sv. Mihovila

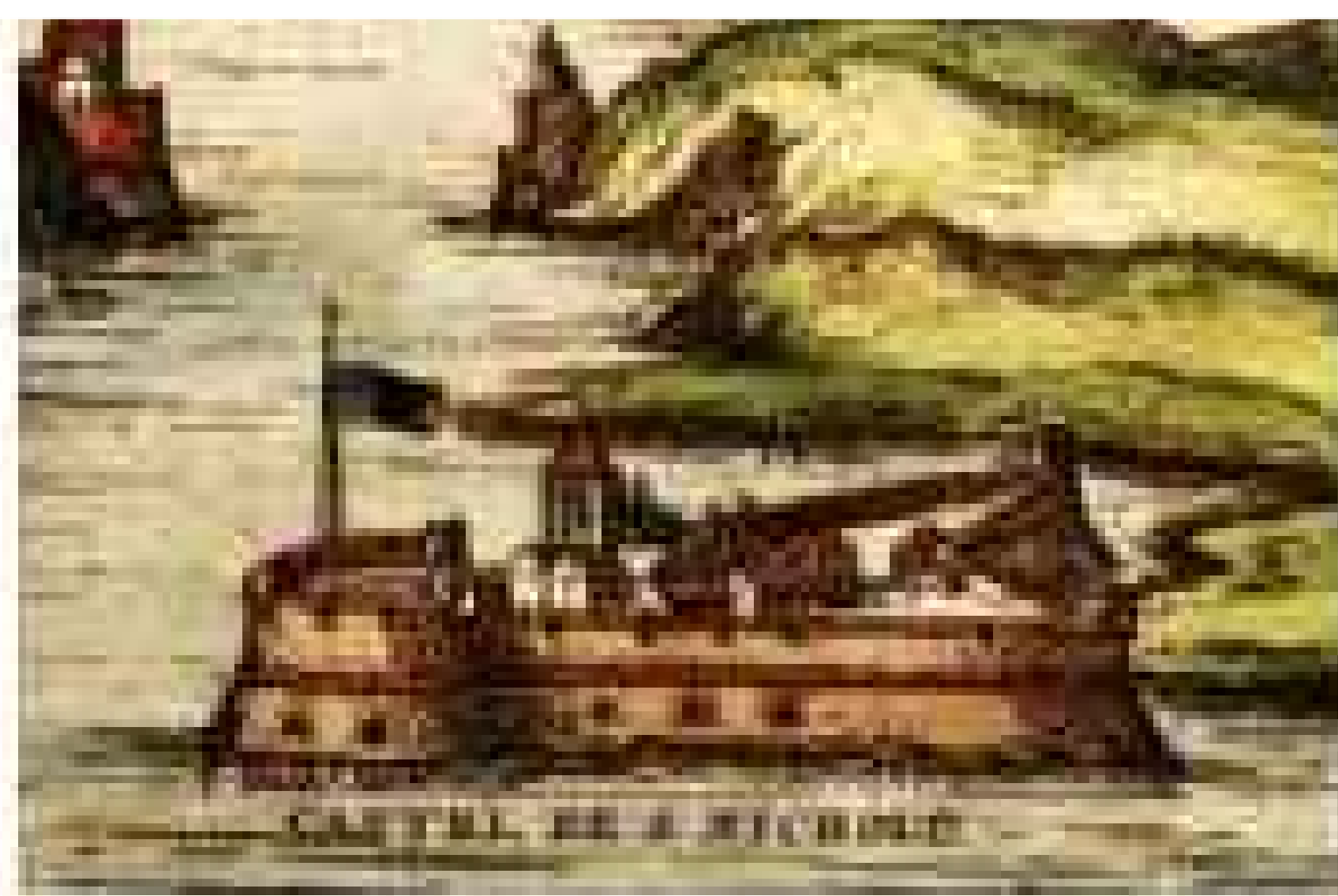

Tvrđava sv. Nikole



Tvrđava Barone

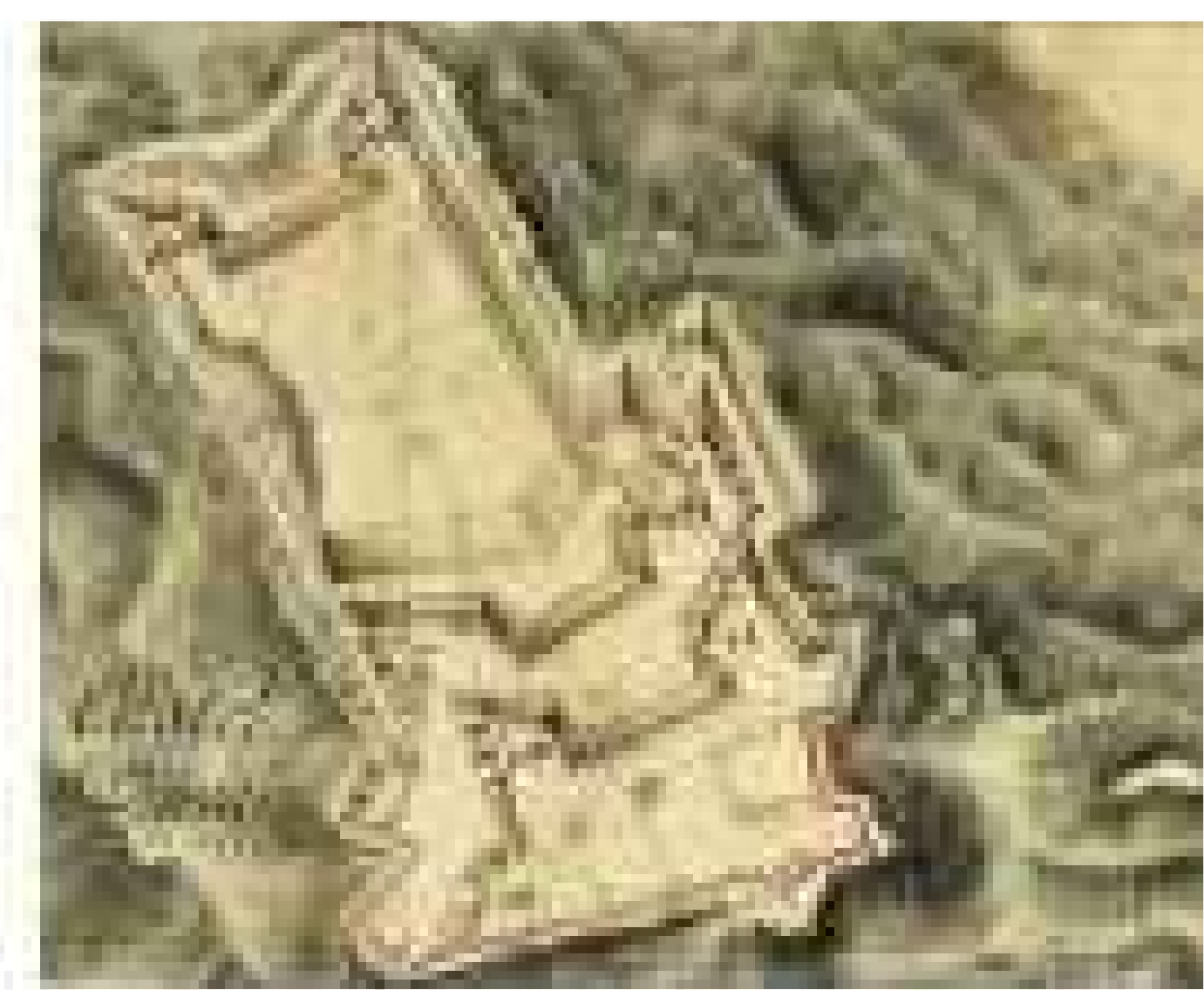

Tvrđava sv. Ivana

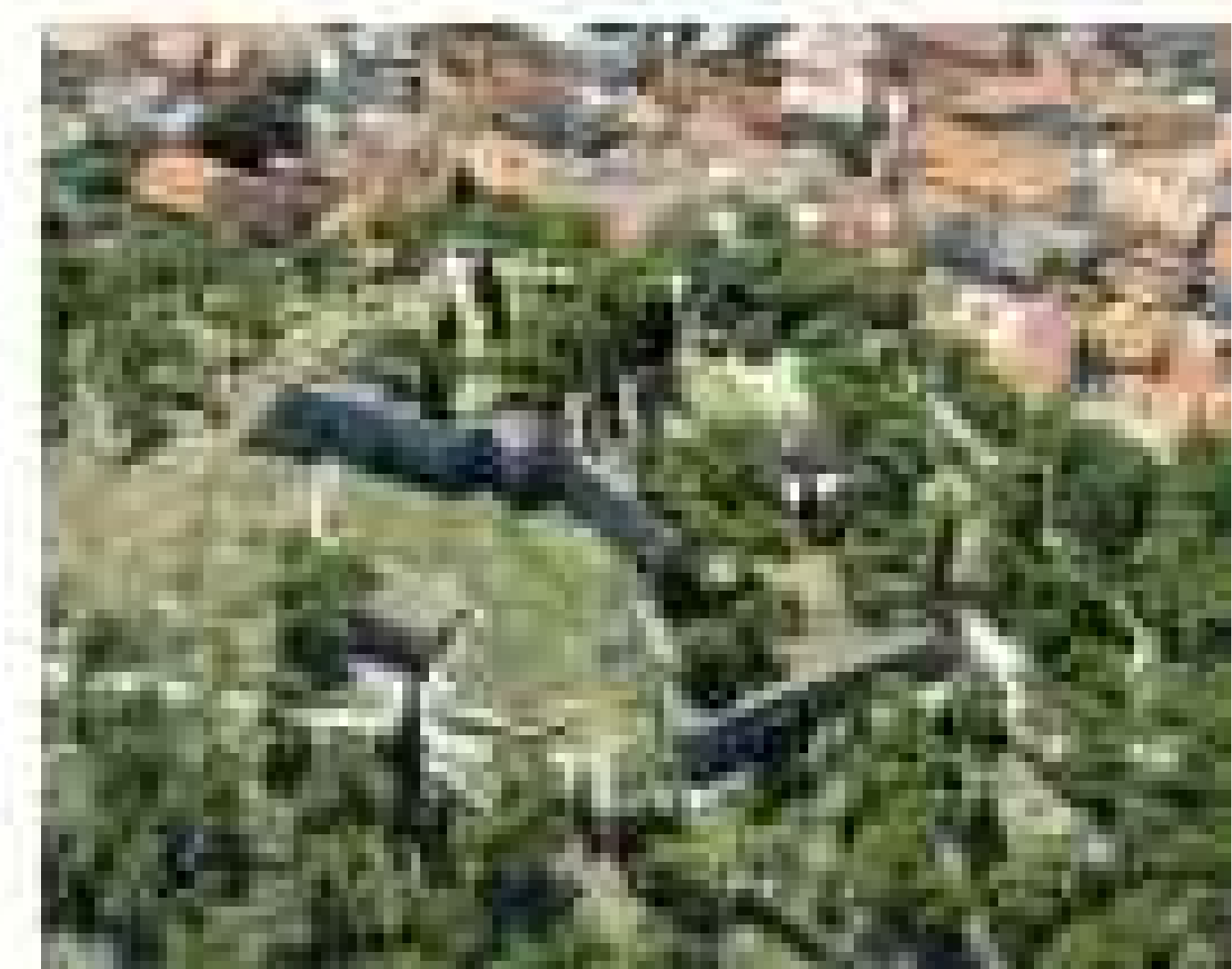
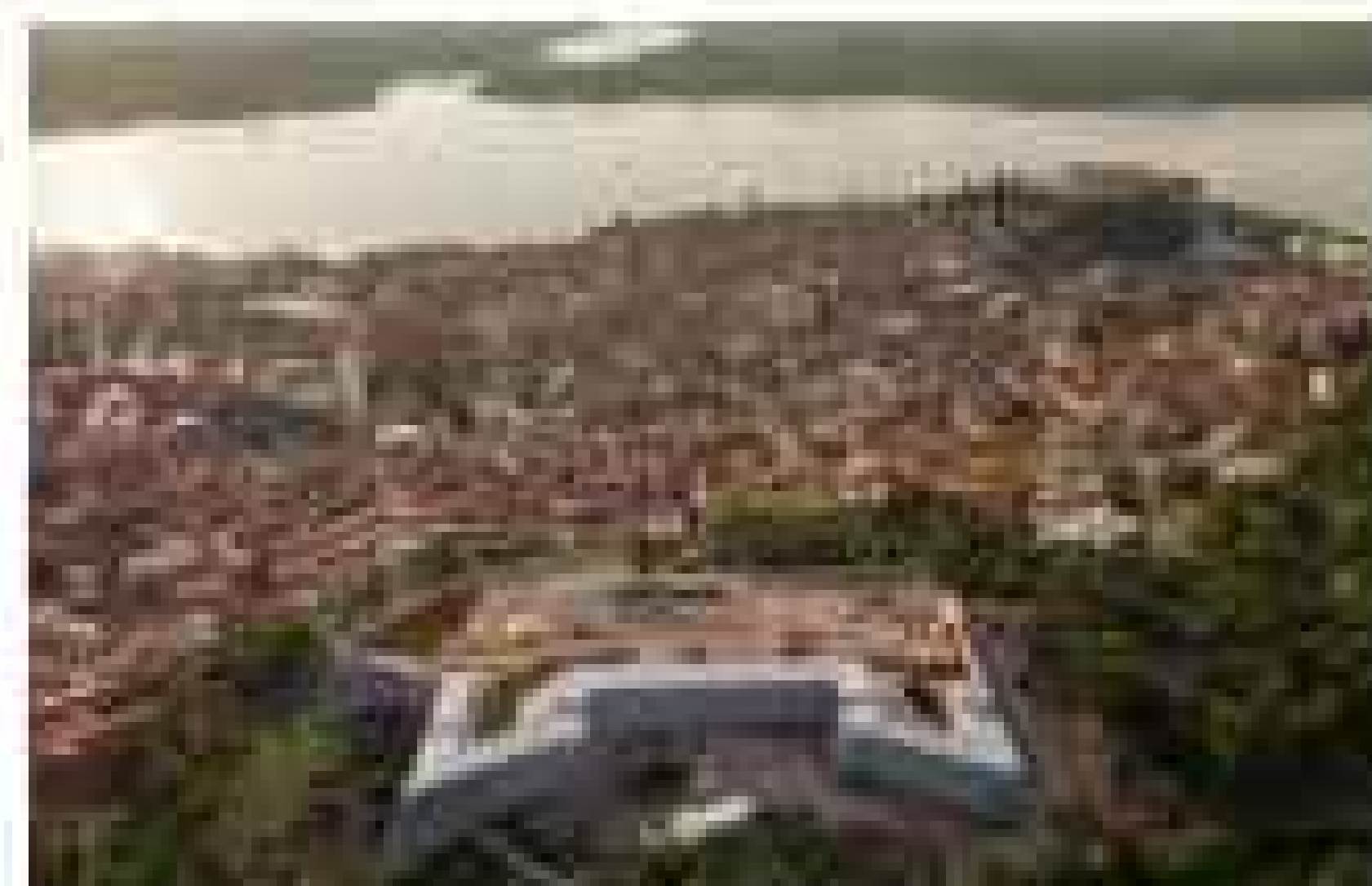

PREOBRAZBA SLIKE GRADA



Plan grada iz 1854. godine

PREOBRAZBA SLIKE GRADA



Plan grada iz 1854. godine



Tvornički kompleks u Crnici



Željeznički kolodvor

ŠIBENIK KROZ 19. STOLJEĆE
I OSNUTAK IZGRADNJE



Ante Šupuk, 1873. godine



Poljana, 1859. godine



Zgrada kazališta, 1870. god.

ŠIBENIK KROZ 19. STOLJEĆE
I OSNUTAK IZGRADNJE



Ante Šupuk, 1873. godine



Poljana, 1859. godine



Zgrada kazališta, 1870. god.



Ing. Jakov Despot



Izgradnja ceste, 1857. god



Popis projekata Izgradnje

RAZDOBLJE BRZOG
USPONA



Baldekin, Šibenik, 1959. godine



Gradilište *plavog nebodera*, '59. god.



O.Š. Lepa Šarić (danas Tin Ujević), 1961. godine

ARHITEKT HAROLD
BILINIĆ U ŠIBENIKU

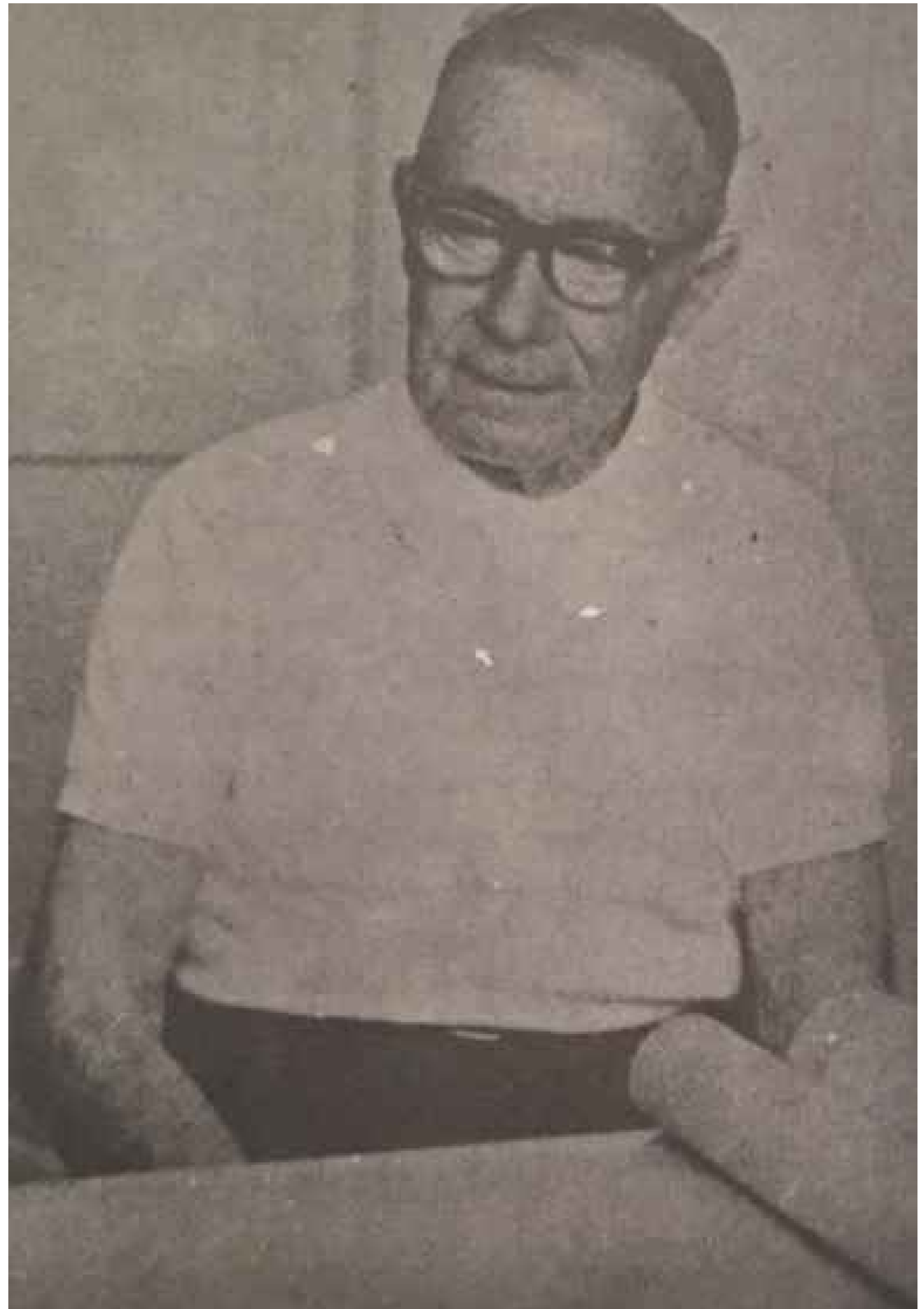

ARHITEKT HAROLD BILINIĆ U ŠIBENIKU

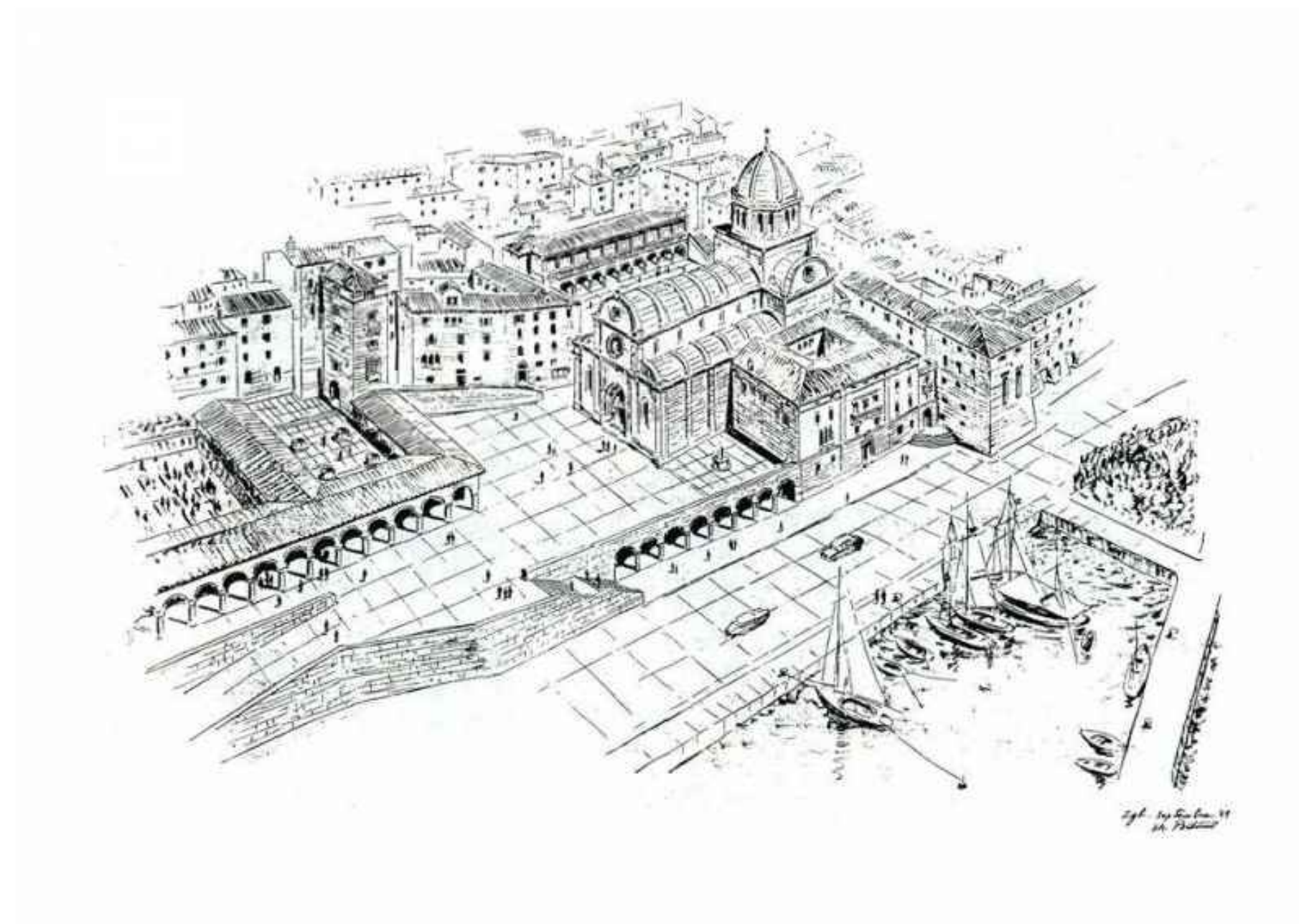

Projekt regulacije od Kvartira do katedrale

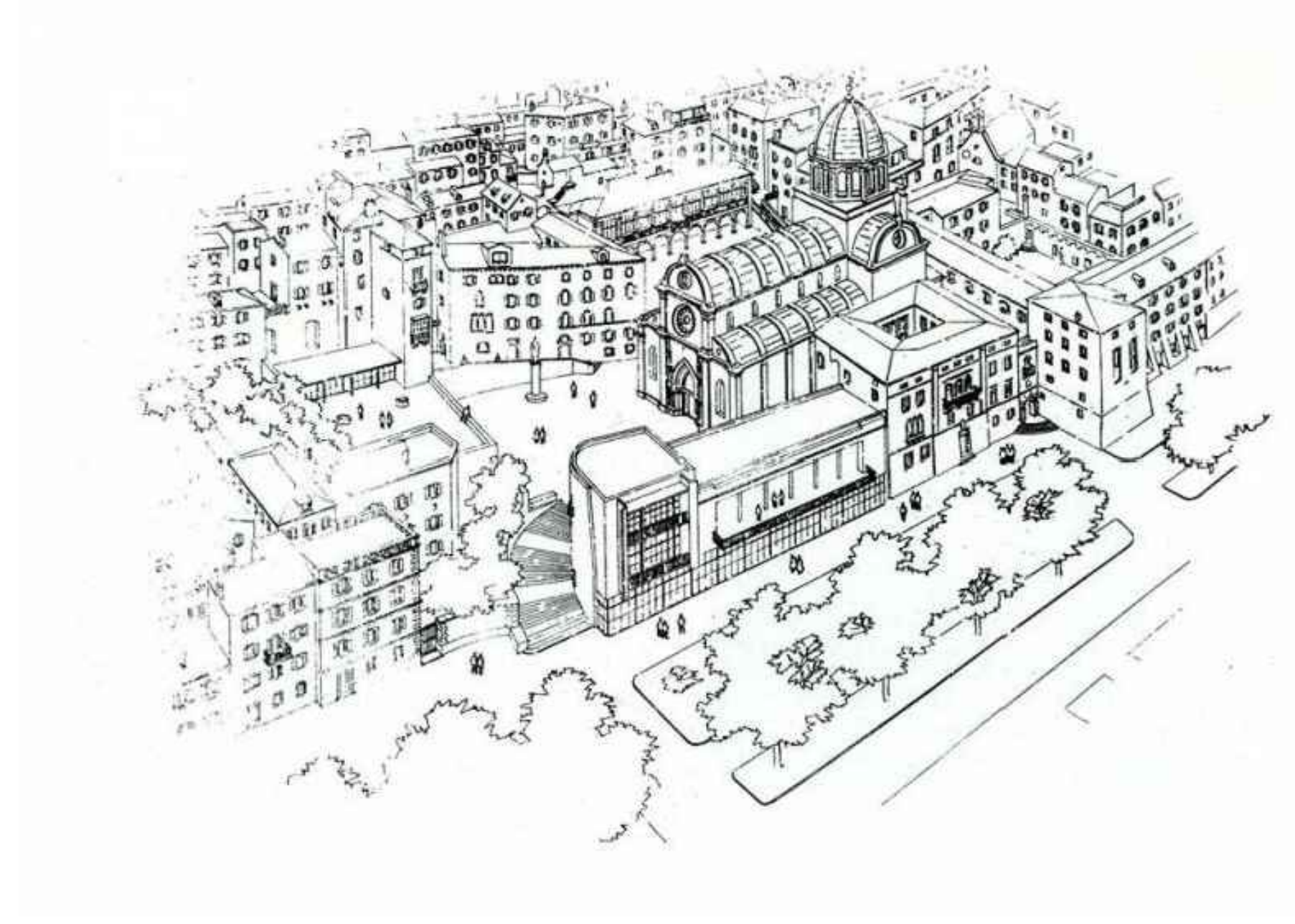

Projekt za društveni dom TLM i restoran

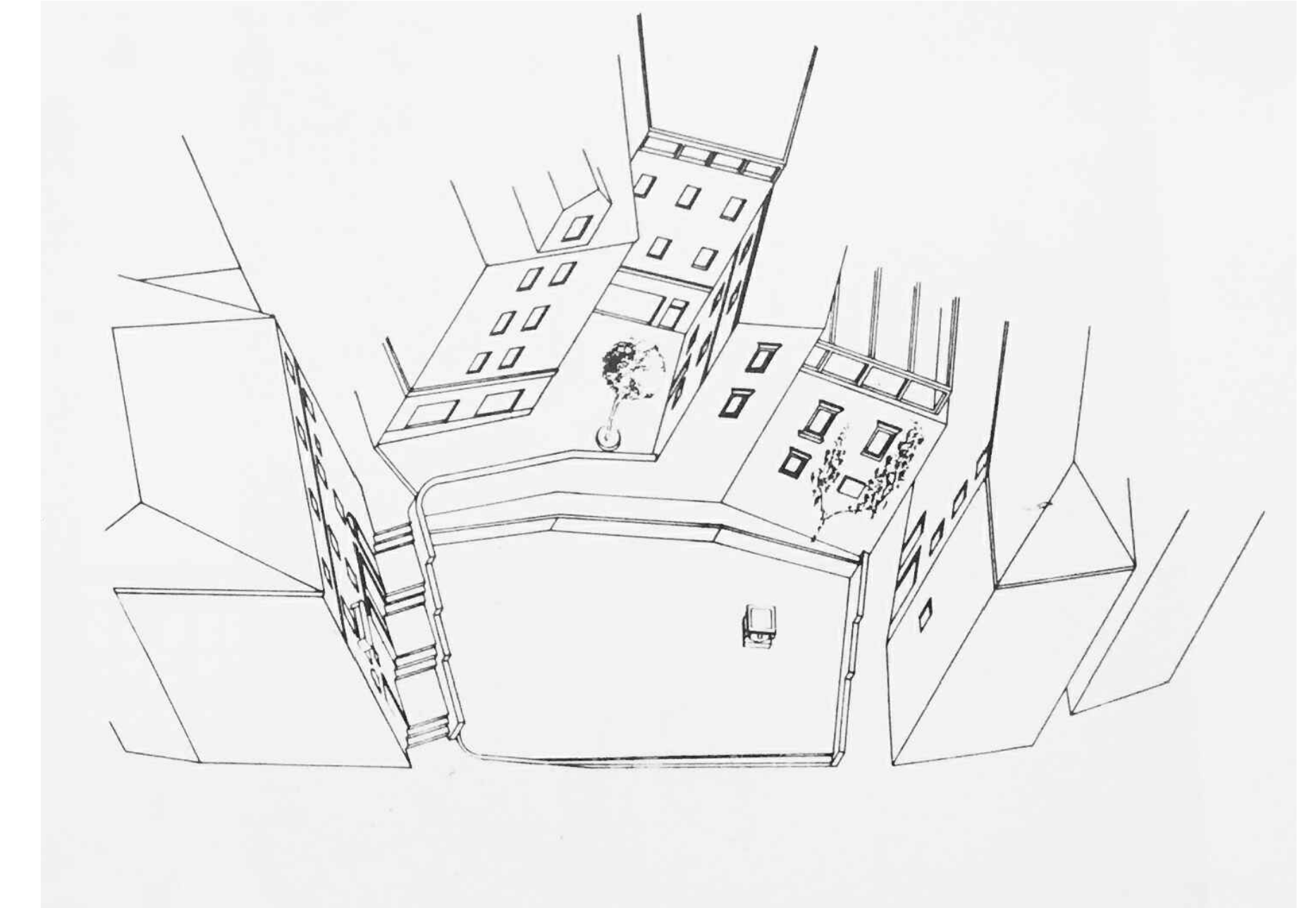

Trg pred kavanom Medulić

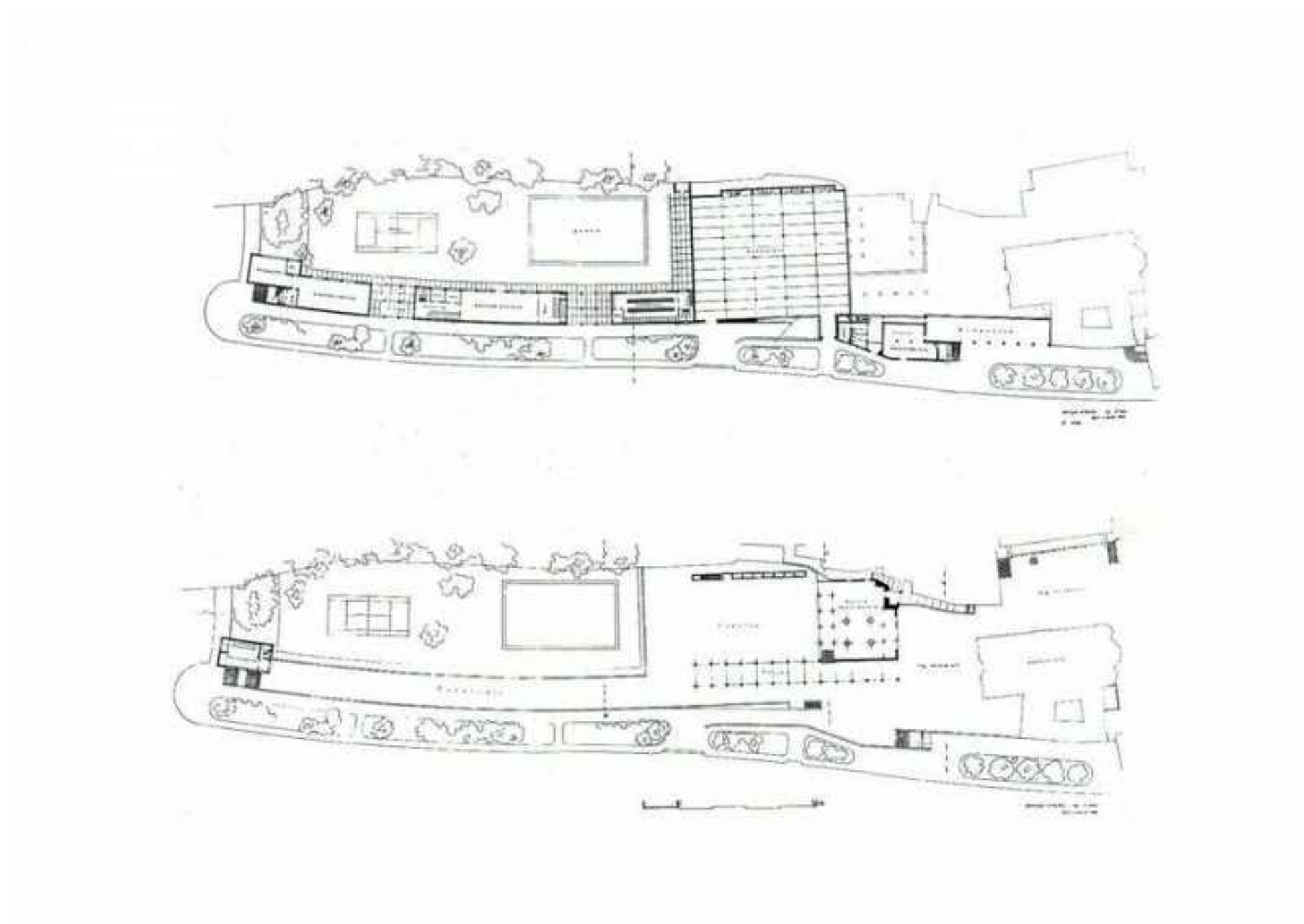

Projekt regulacije od Kvartira do katedrale, floctri

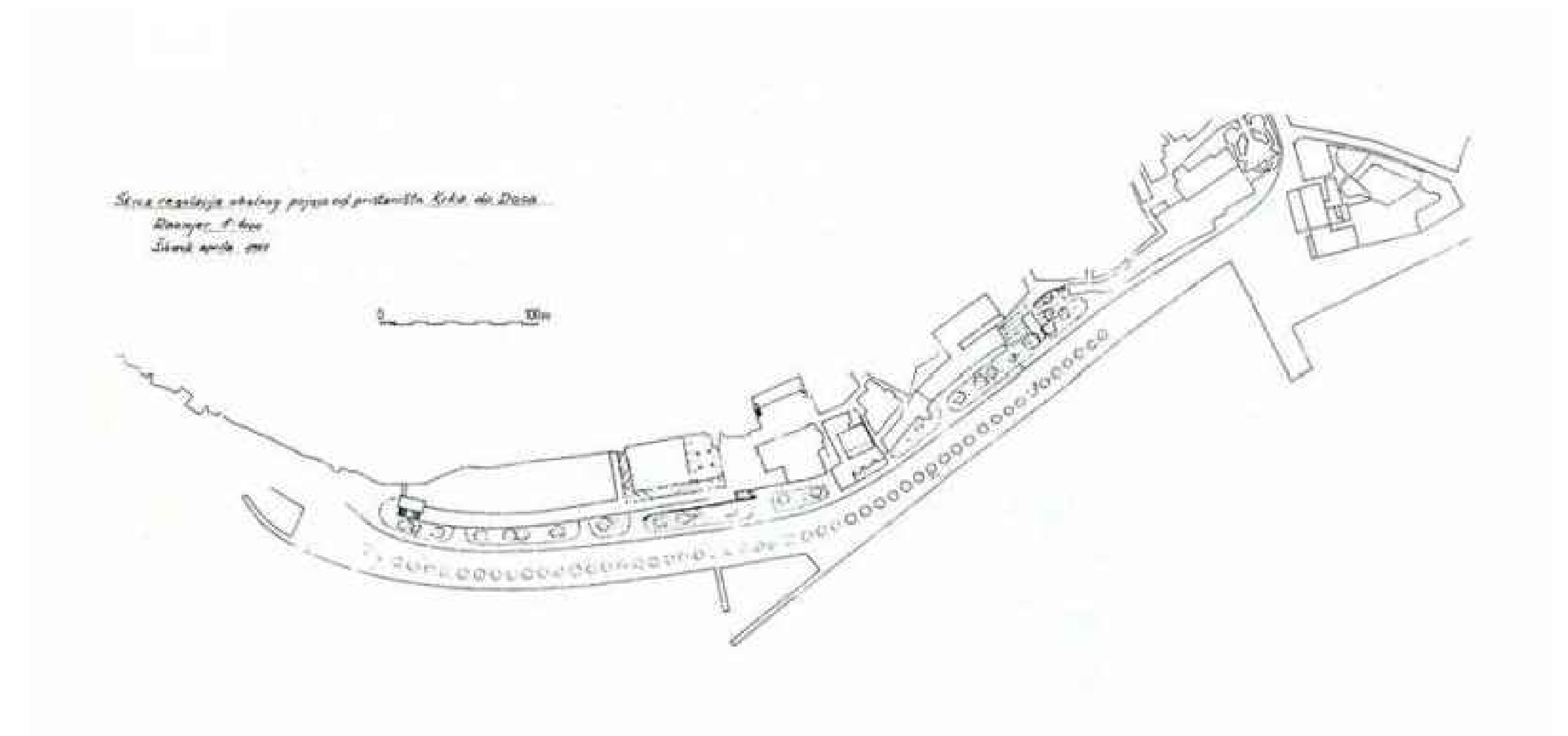

Skica regulacije obalnog pojasa od pristaništa Krka do Doca

VITIĆEV ŠIBENSKI
OPUS



VITIĆEV ŠIBENSKI
OPUS



Dom JNA (danas gradska knjižnica)



Hotel Jadran

IZGRADNJA U ŠIBENIKU
DO 90-IH GODINA
PROŠLOG STOLJEĆA



Hotel Punta, 1968. god.



Bazen sa staklenom kupolom, Primošten



Hotel Imperija, 1969. godina



Hotel Marina Lučica, 1971. godina



Višekatnica "Dedinje", 1972. godina



Autobusni kolodvor, 1972. godina



Robna kuća, 1978. godina

IZGRADNJA U ŠIBENIKU
DO 90-IH GODINA
PROŠLOG STOLJEĆA



Hotel Punta, 1968. god.



Bazen sa staklenom kupolom, Primošten



Hotel Imperija, 1969. godina



Hotel Marina Lučica, 1971. godina



Višekatnica "Dedinje", 1972. godina



Autobusni kolodvor, 1972. godina



Robna kuća, 1978. godina



Višekatnice na Šubićevcu, 1978. godina



Naselje Vidici, 1978. godina



O.Š. Rade Končar, 1978. godina

DANAŠNJA SLIKA
GRADA



DANAŠNJA SLIKA
GRADA



Međunarodni dječji festival



Festival Terraneo



DANAŠNJA SLIKA
GRADA



Tvrđava sv. Mihovila prije obnove



Tvrđava sv. Mihovila nakon obnove



Obnovljena tvrđava Barone



Sadašnji izgled Poljane



Planirani izgled Poljane, 2017

K U L T U R O T E K A

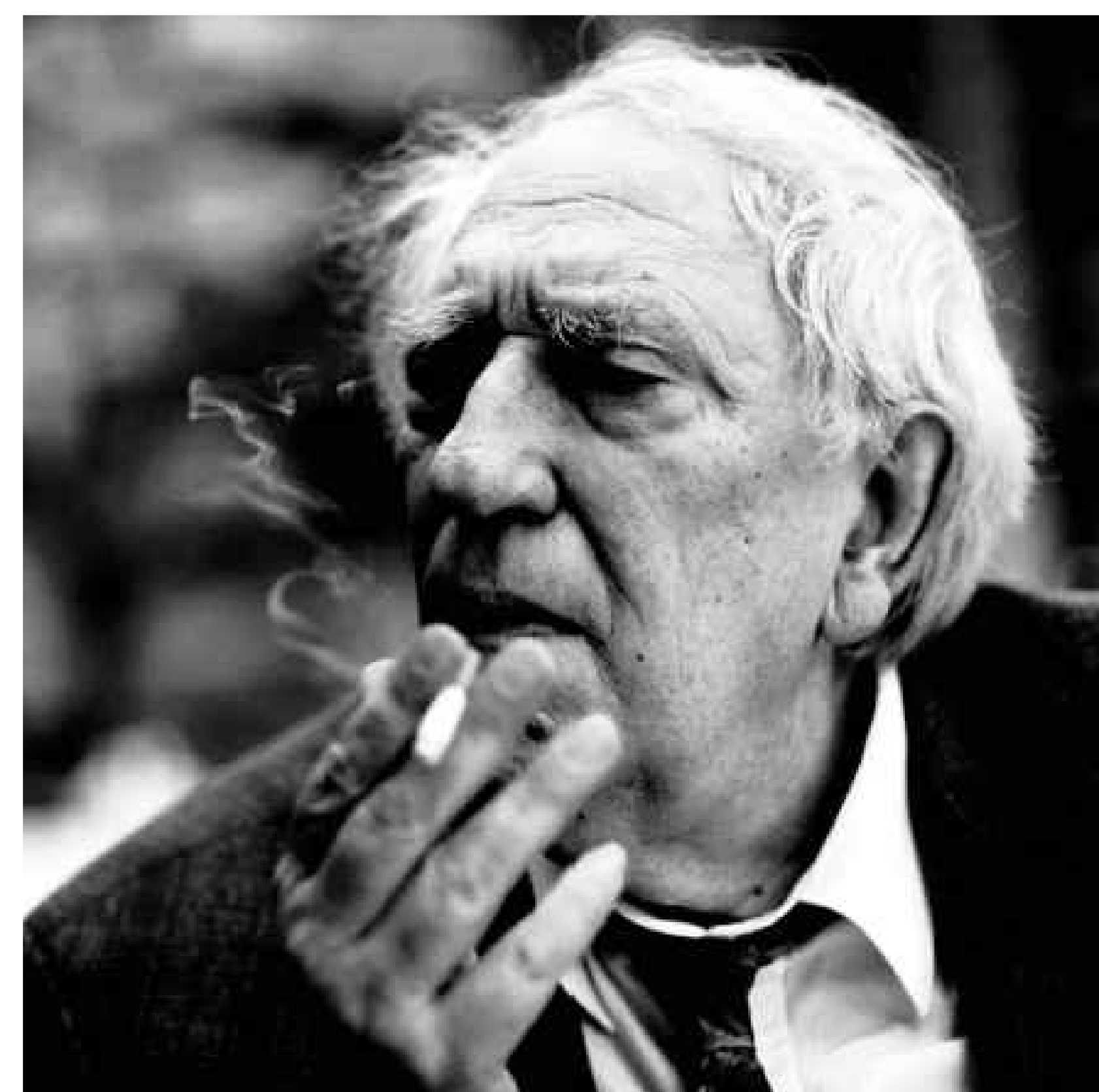
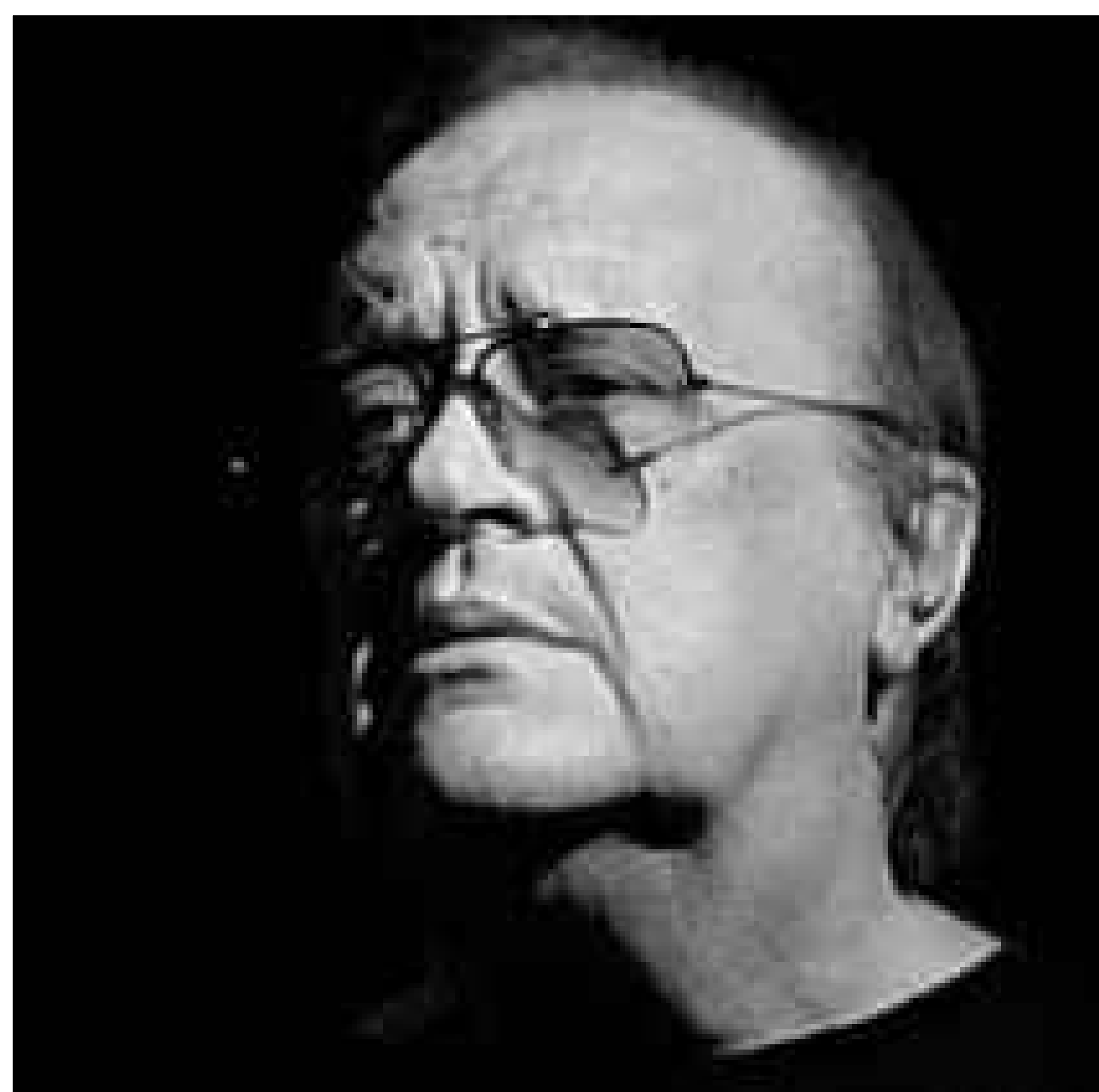



SOBA DAŠ



SOBA DAŠ

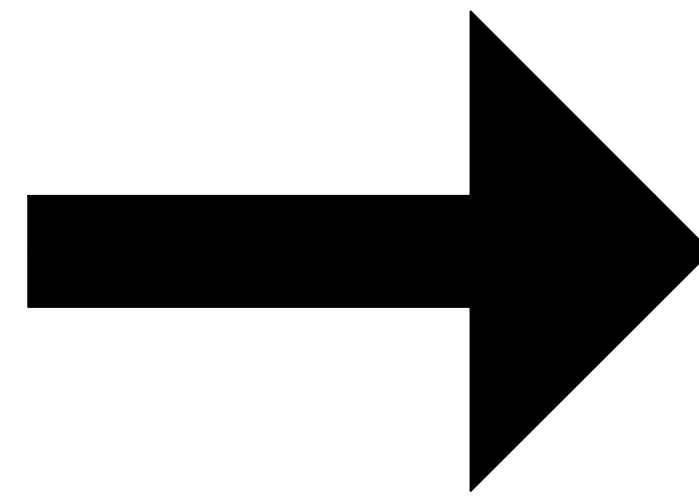



"ex" kino Tesla

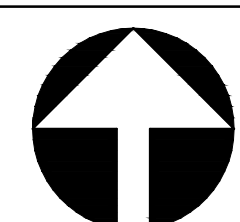

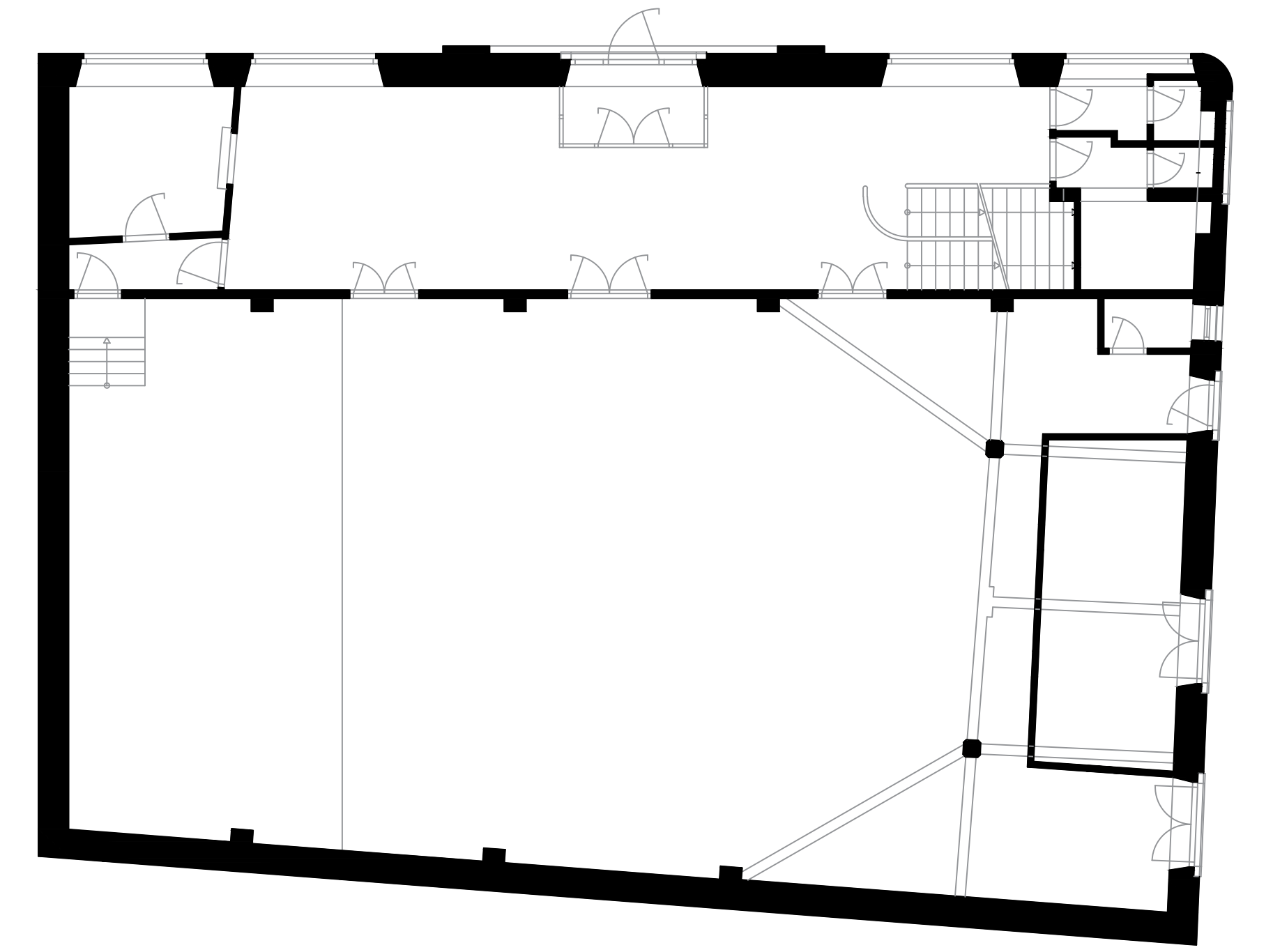
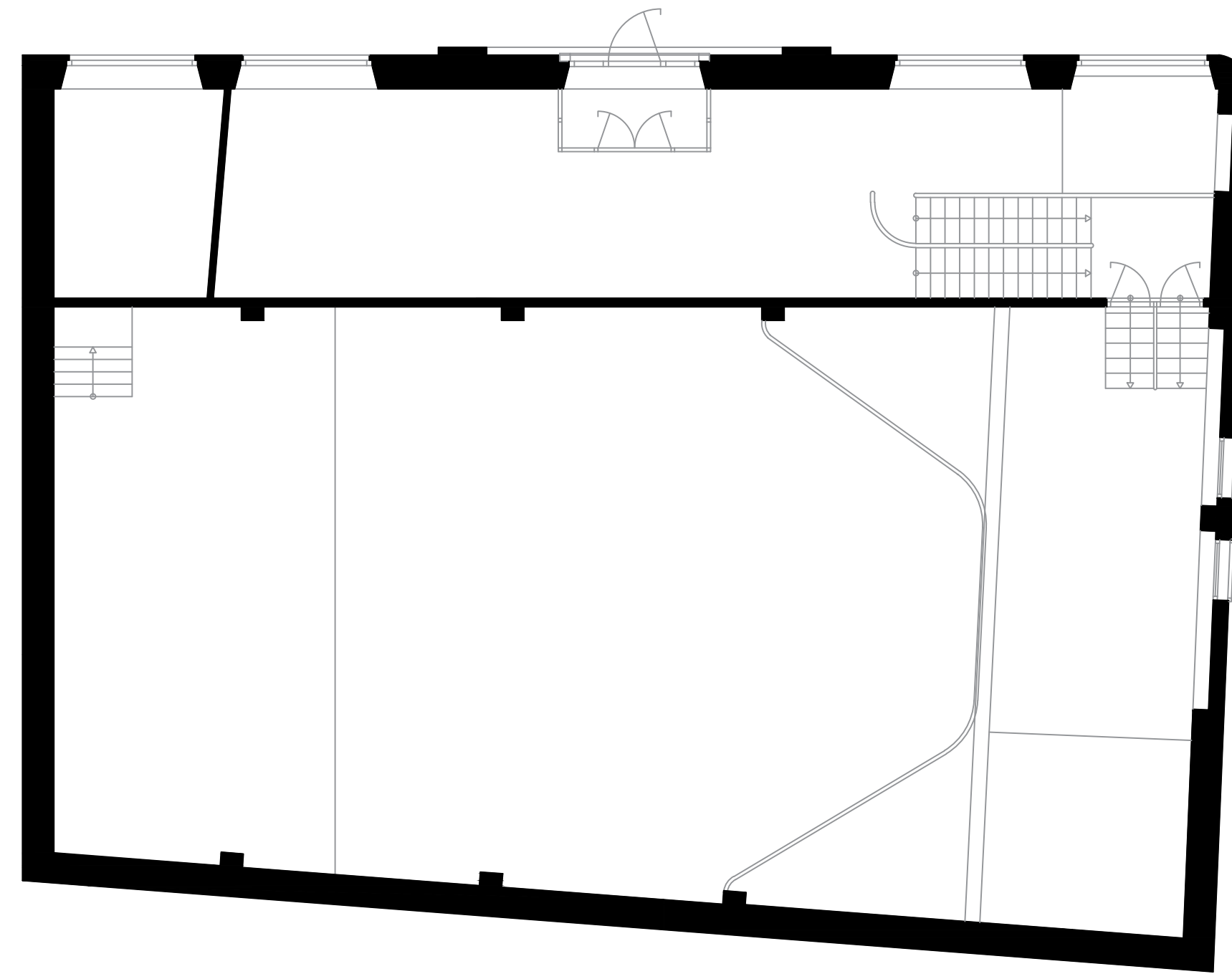

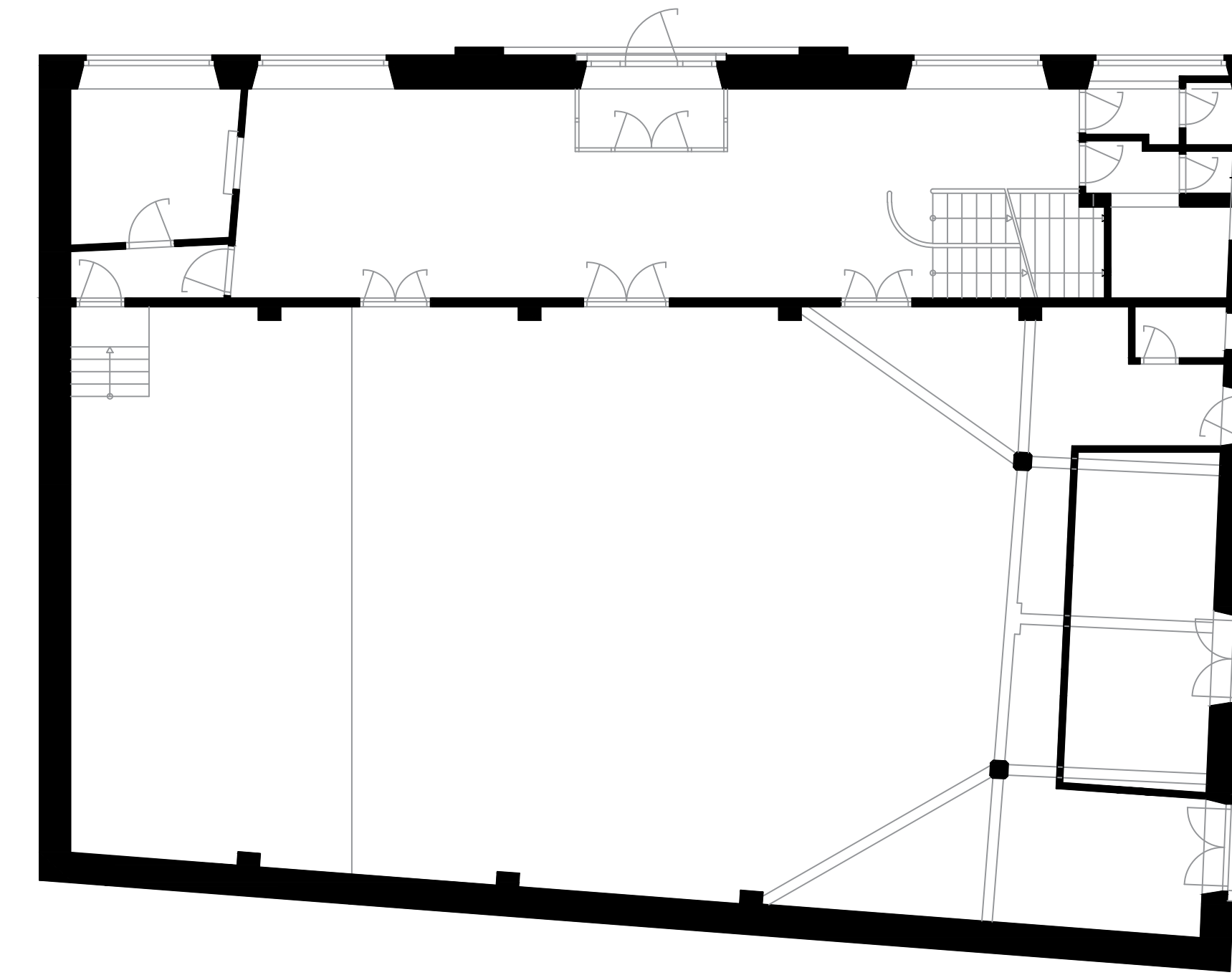
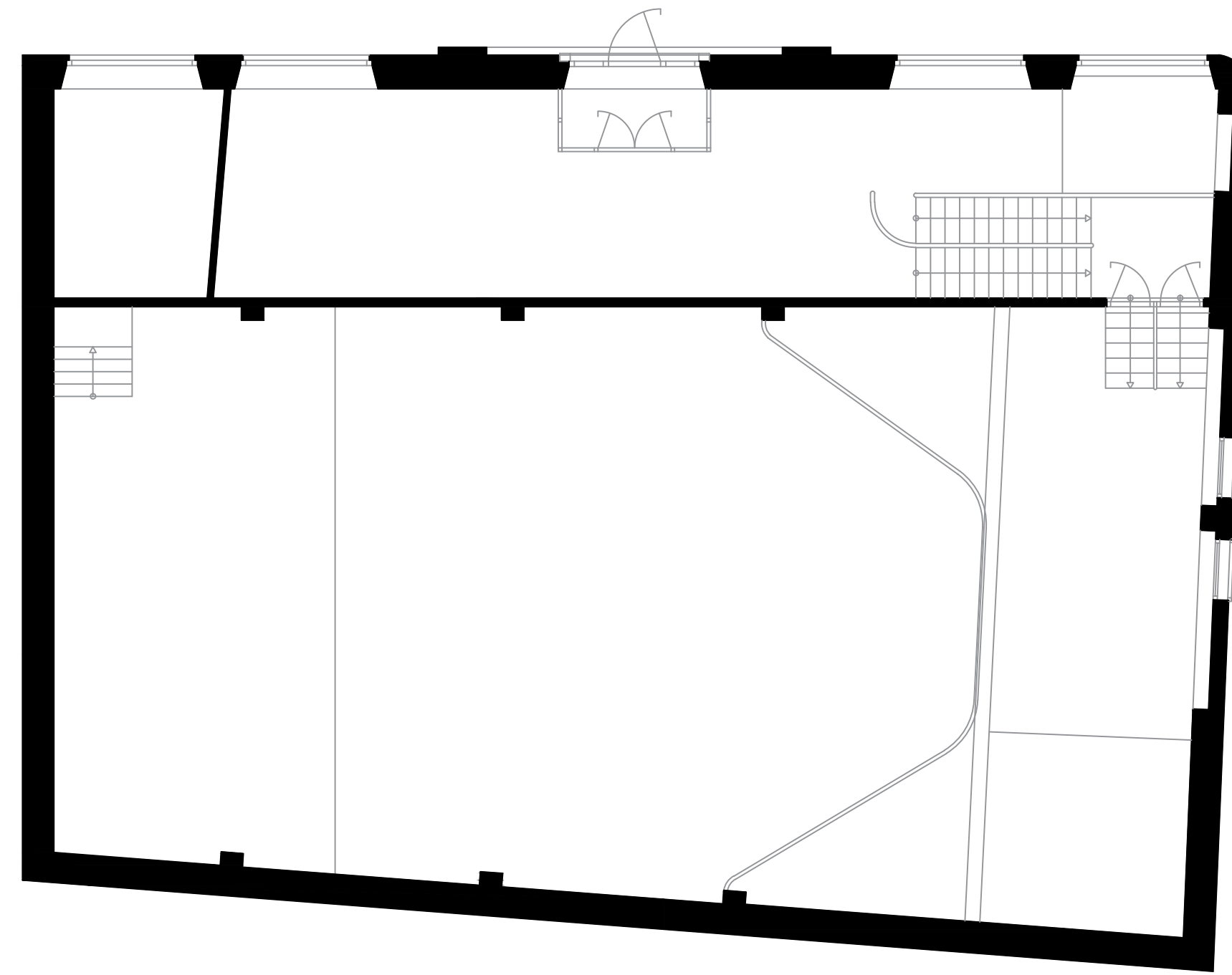

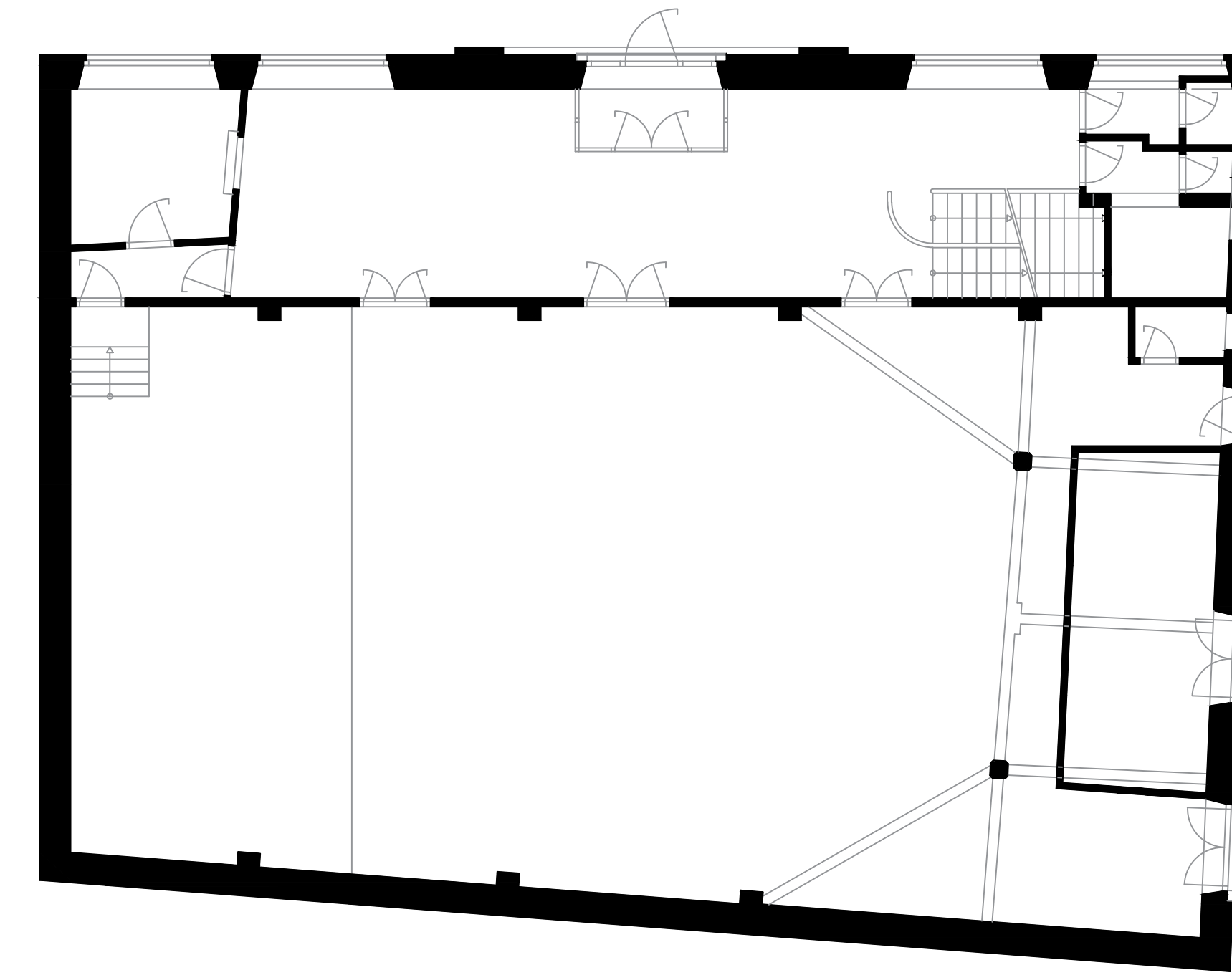
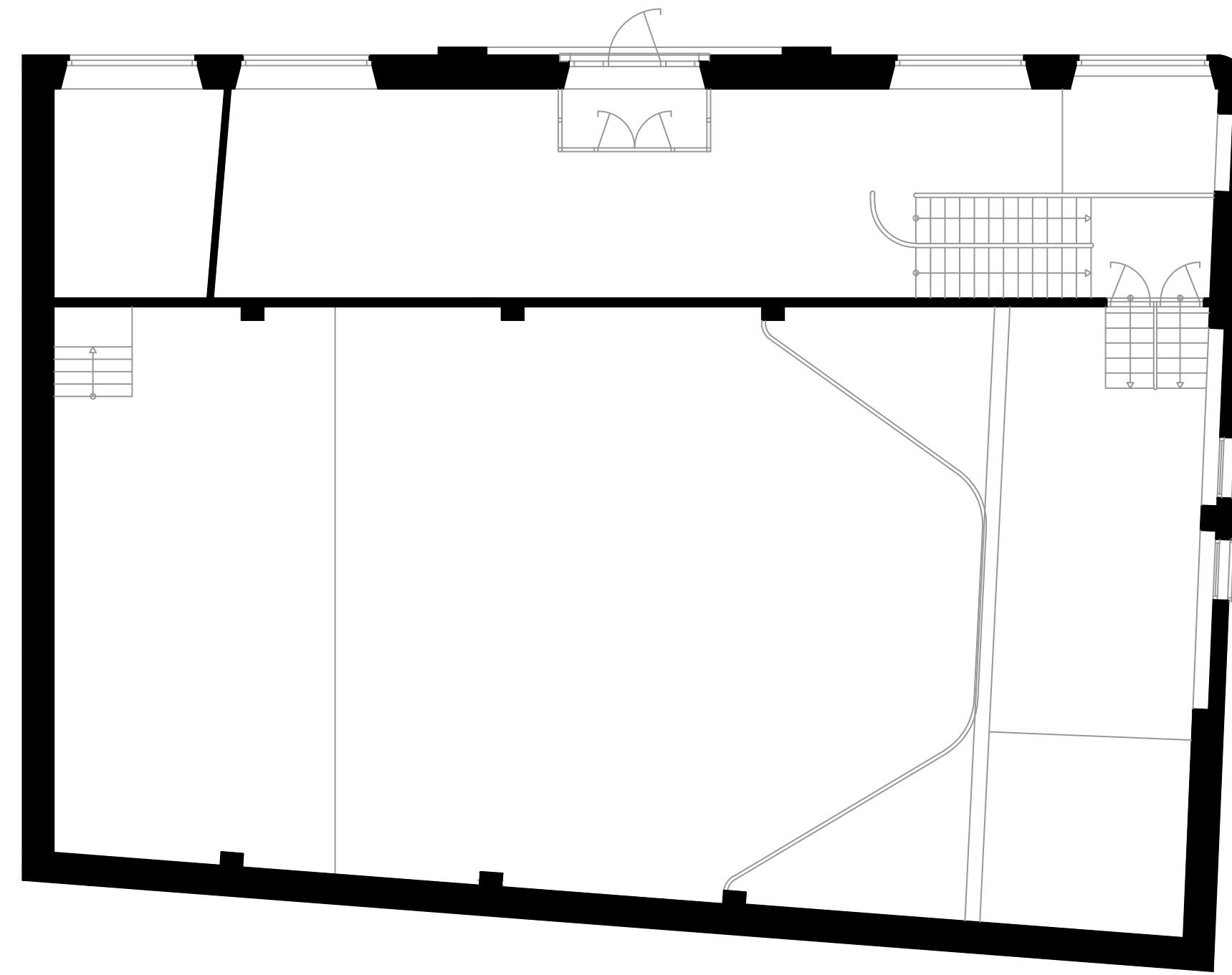

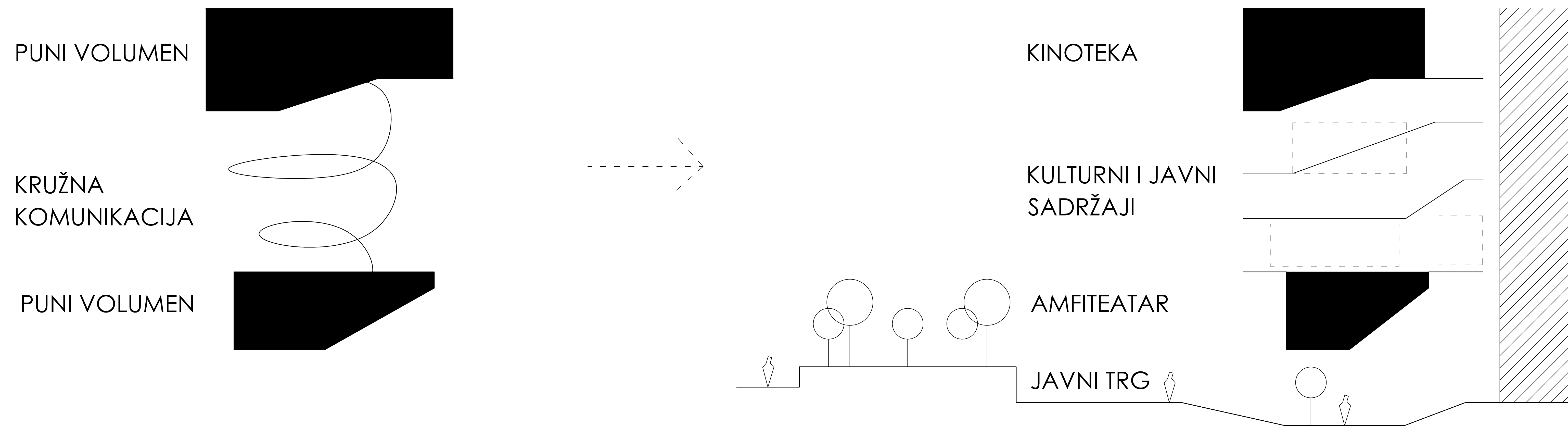

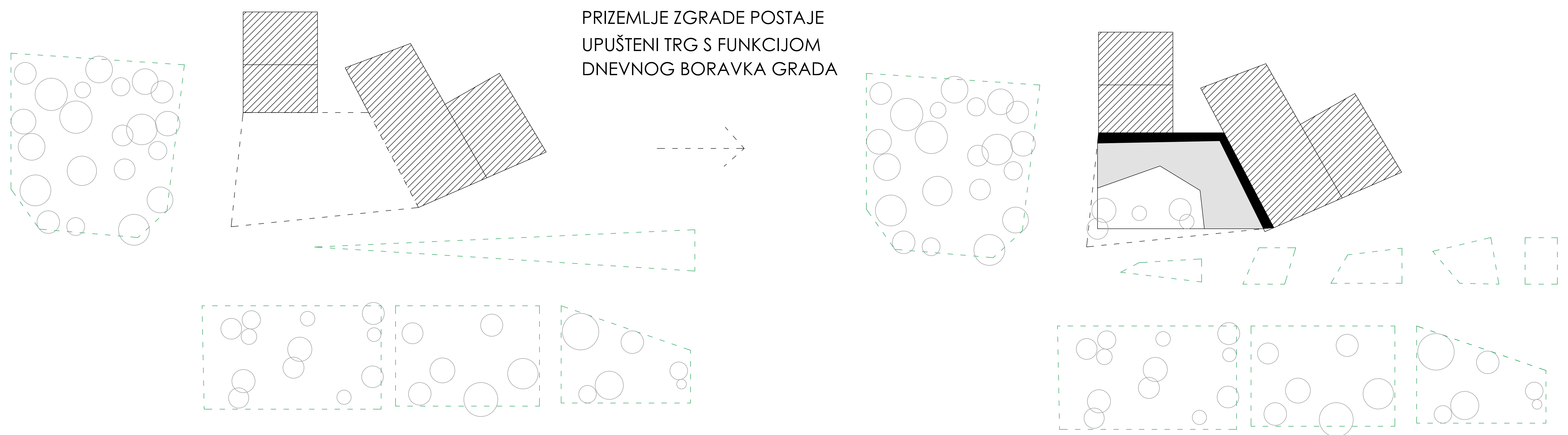

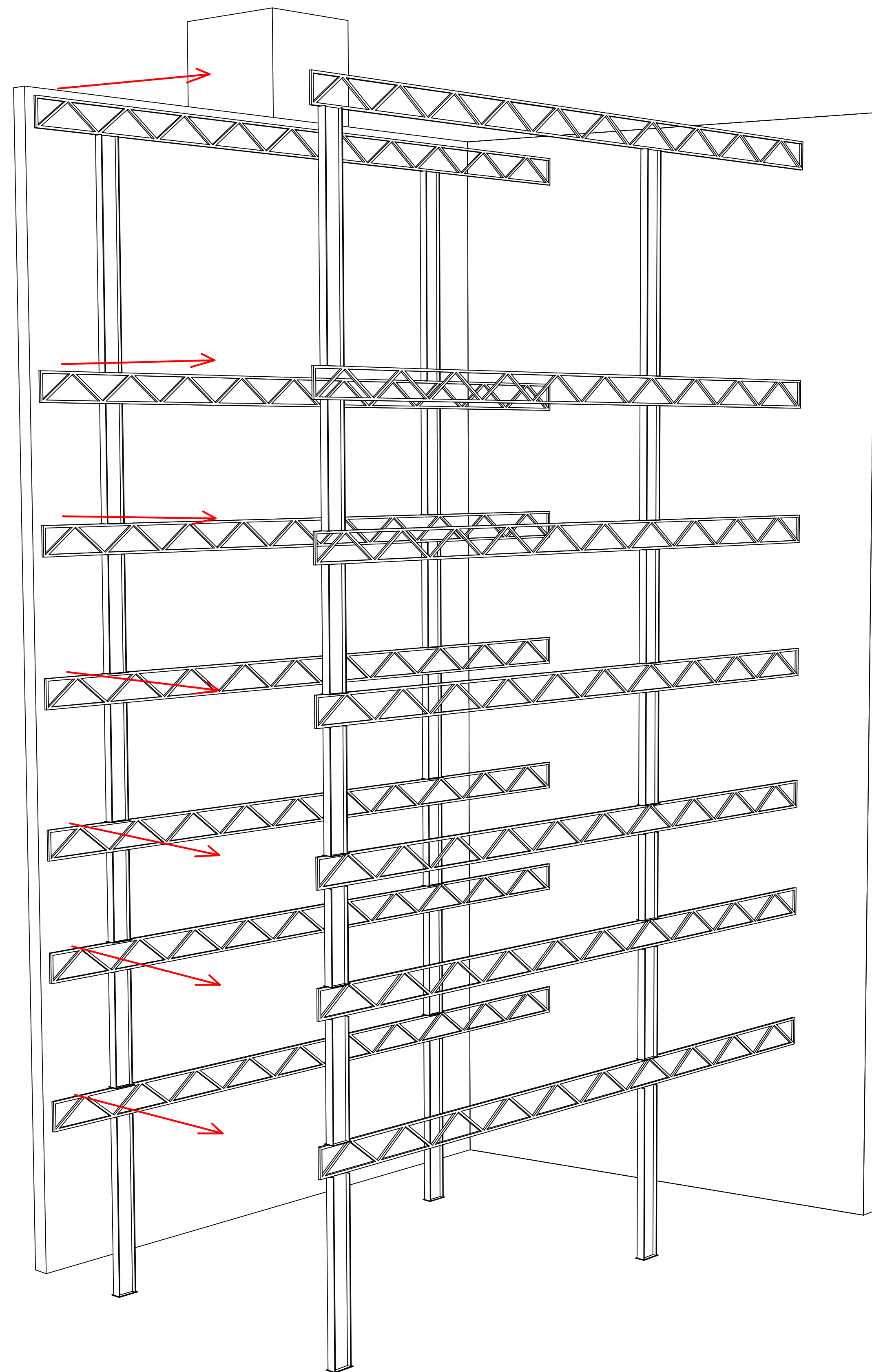

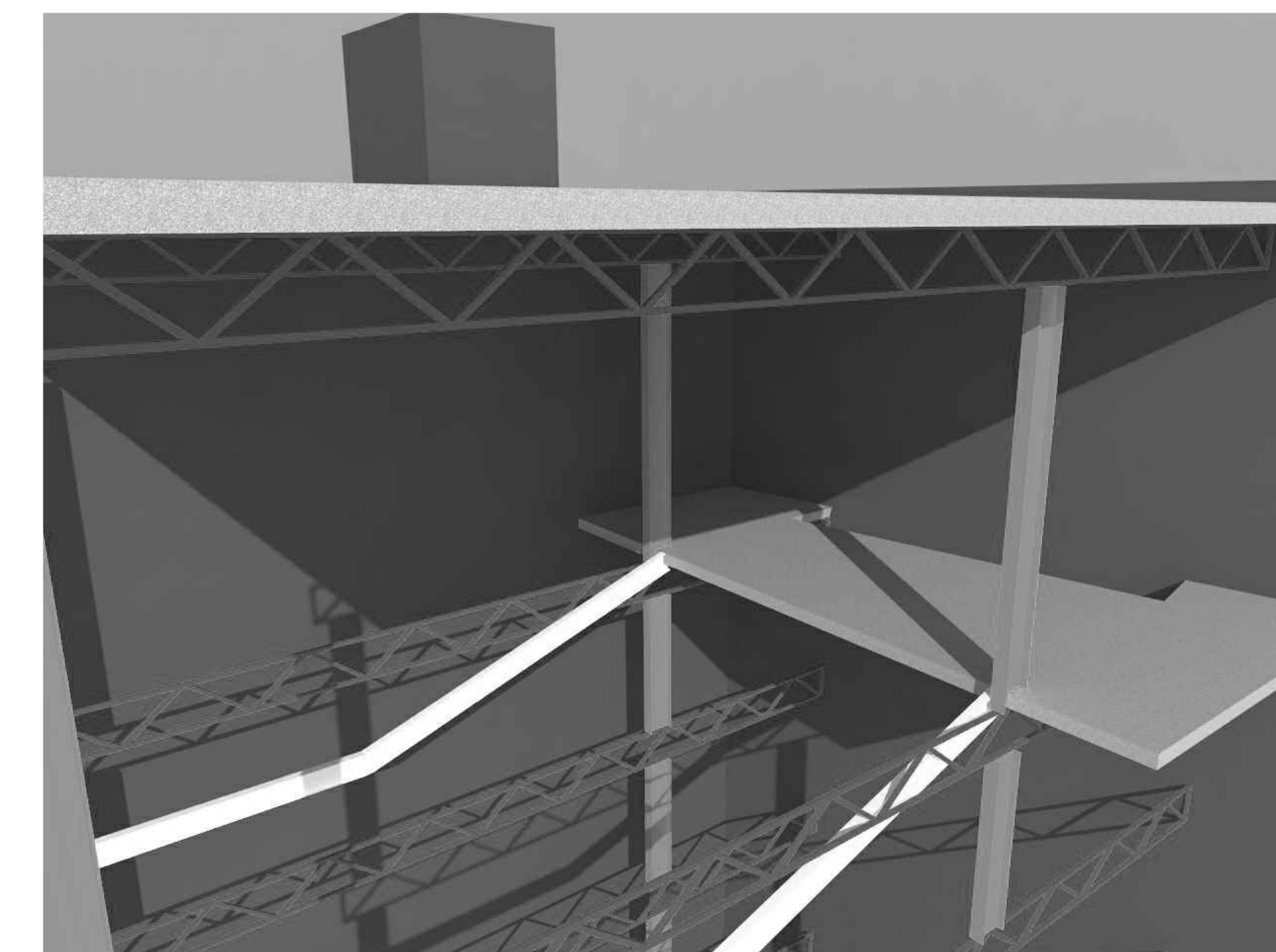
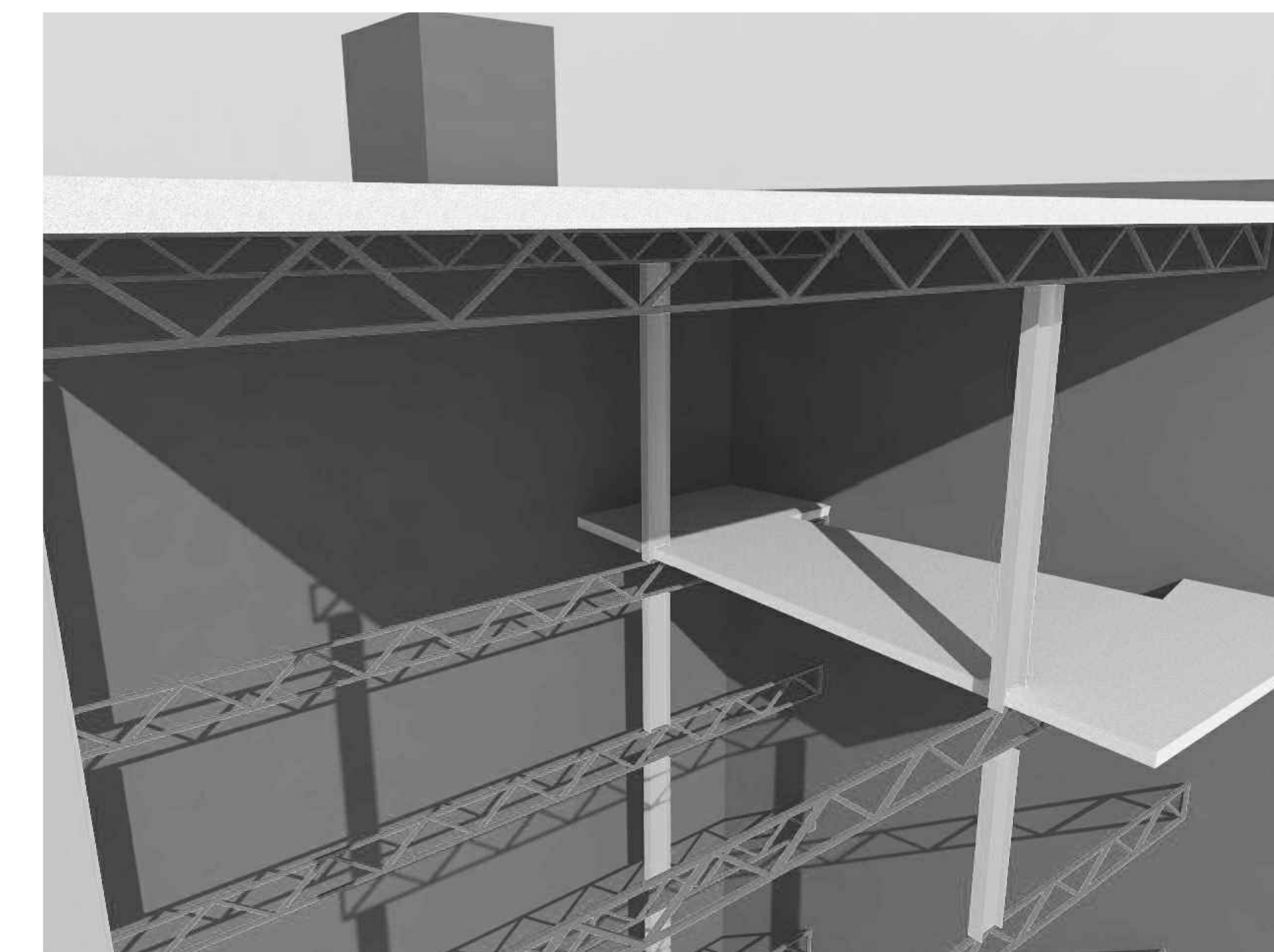
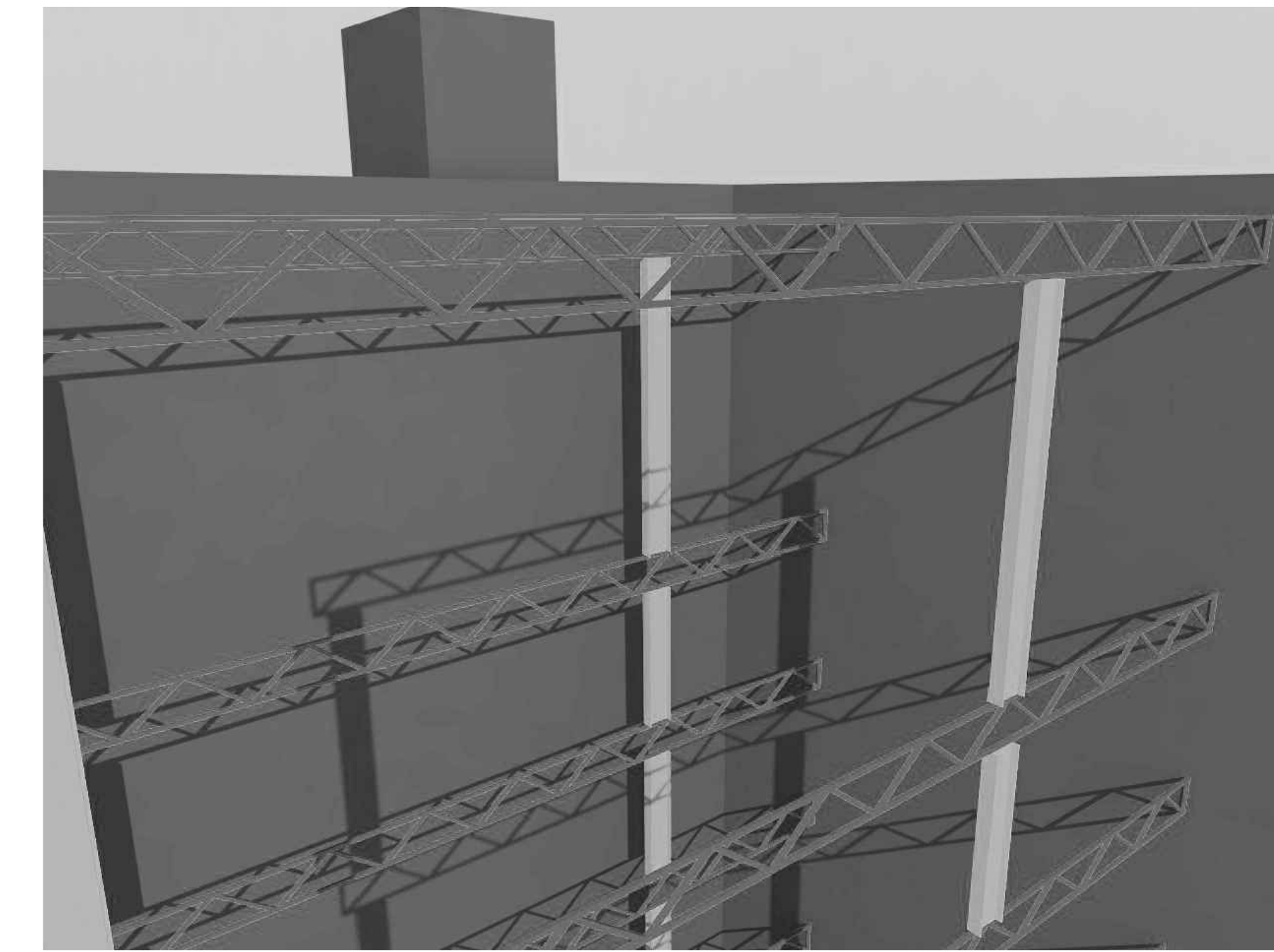
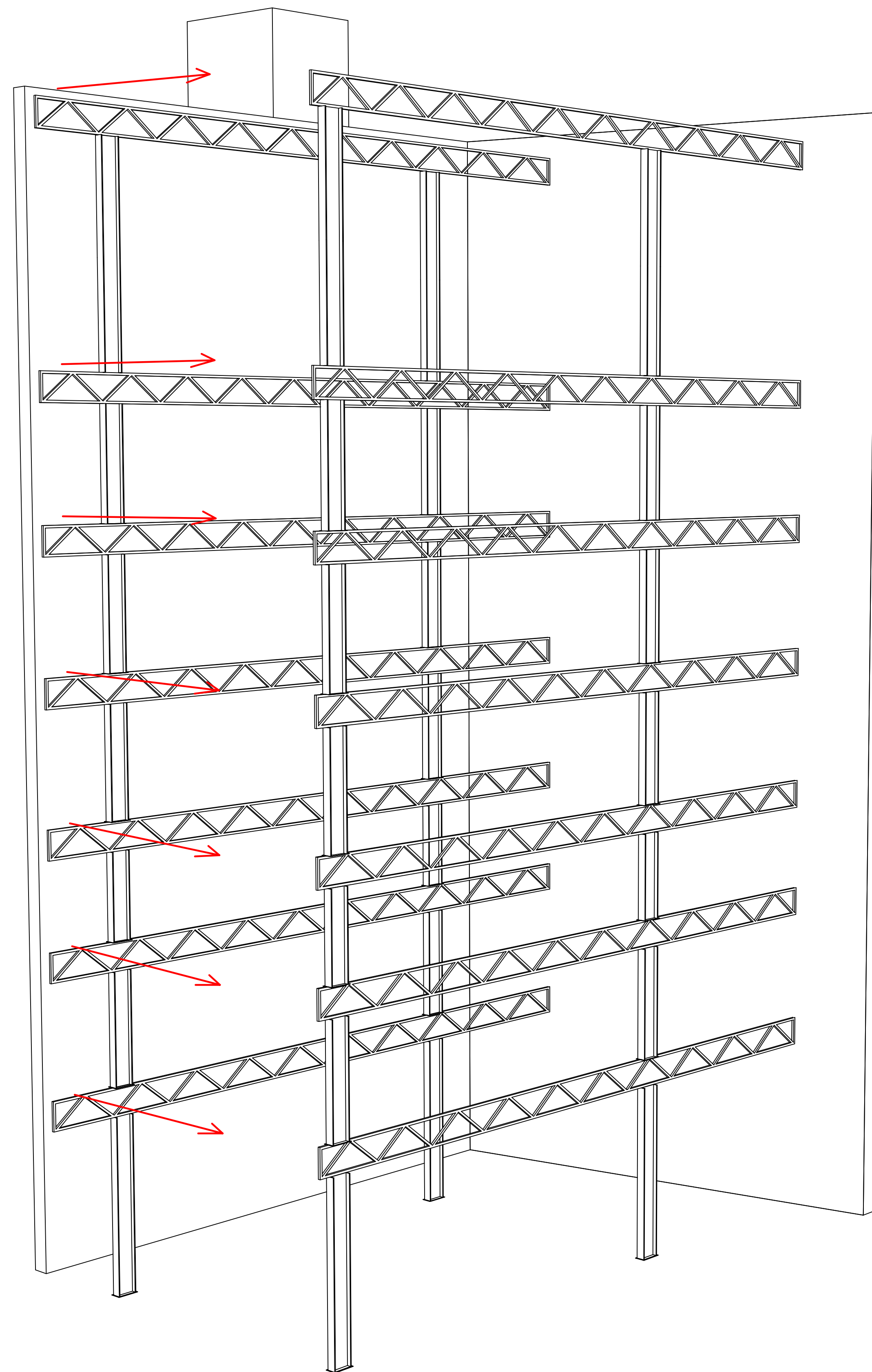

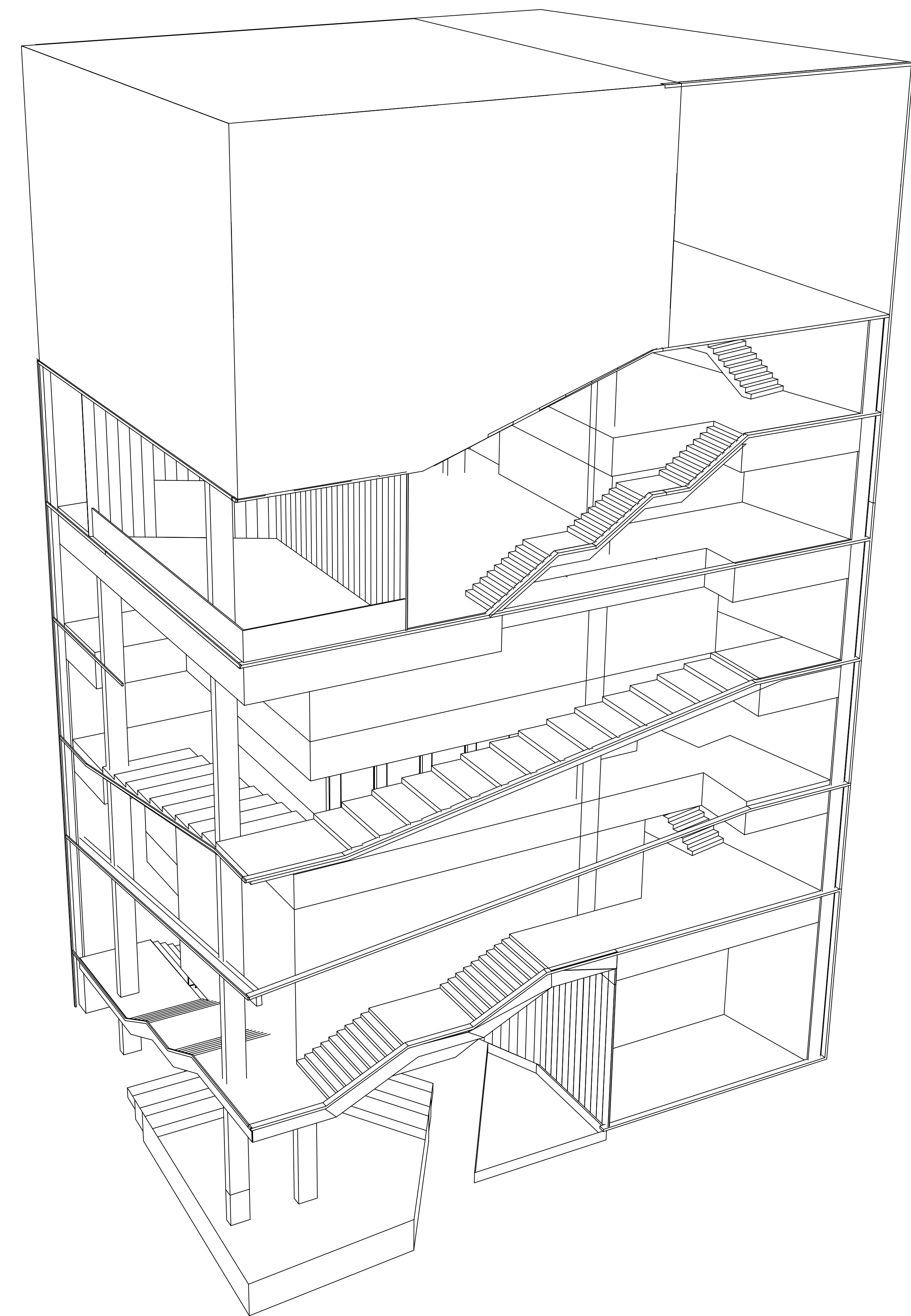
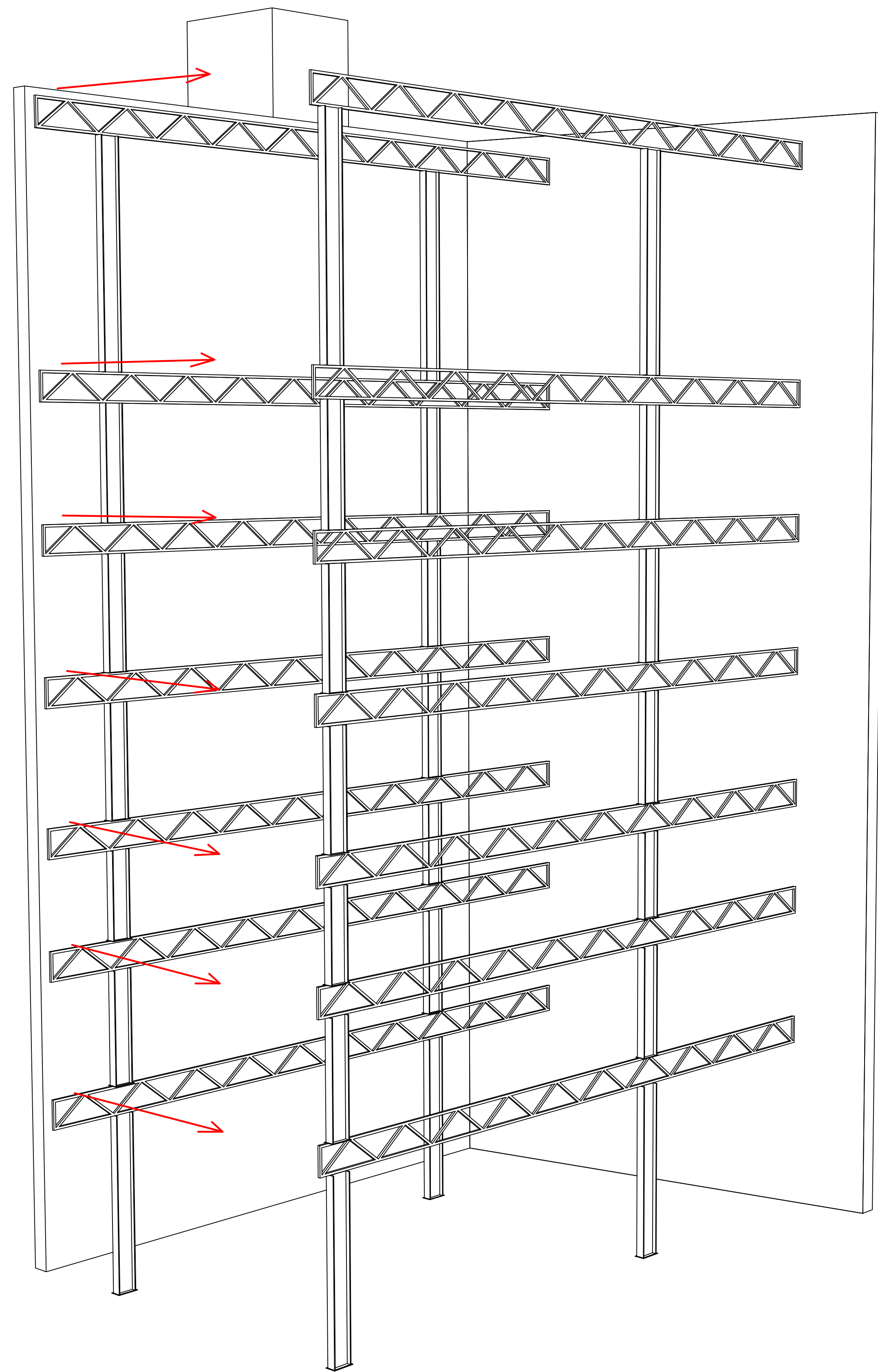

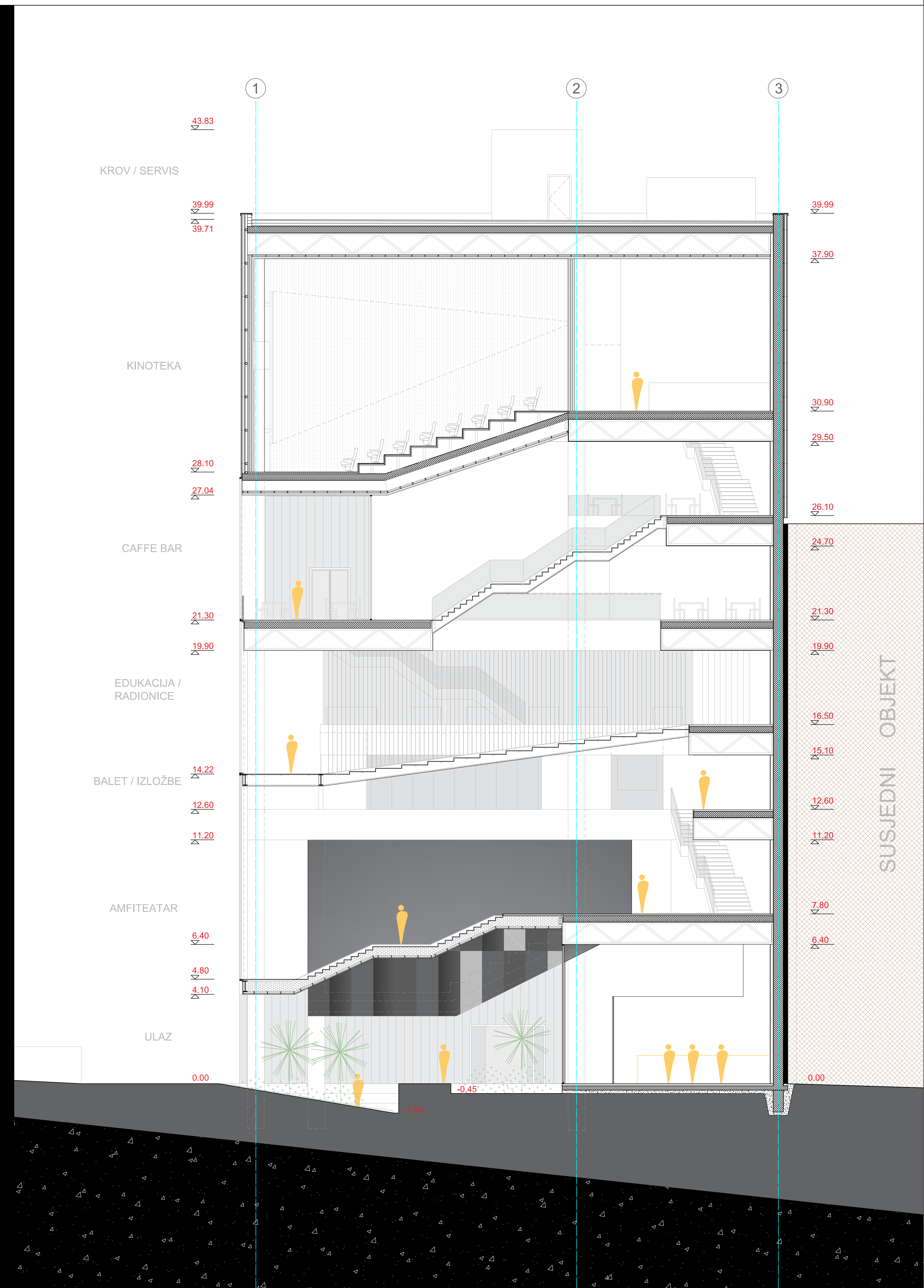
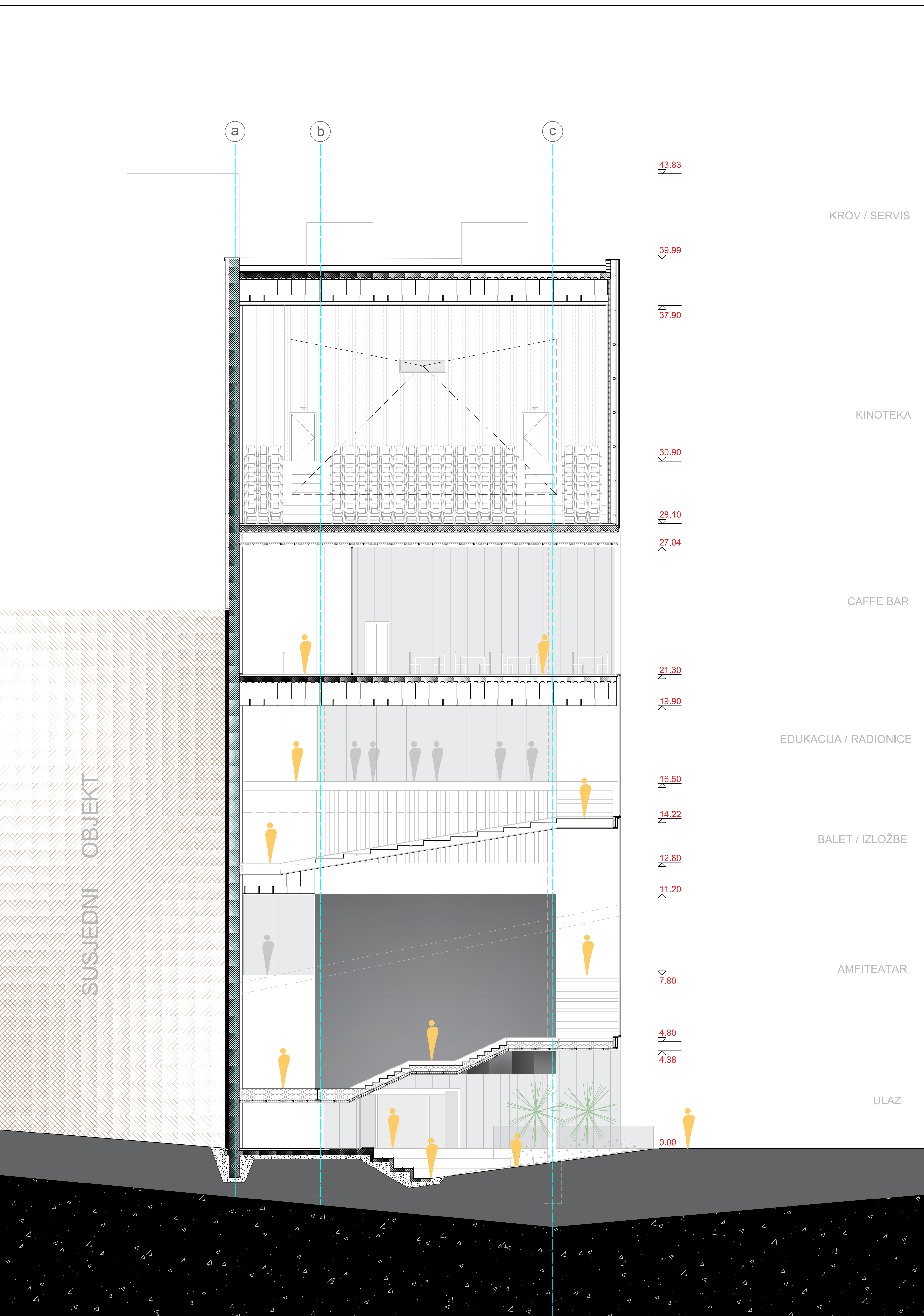

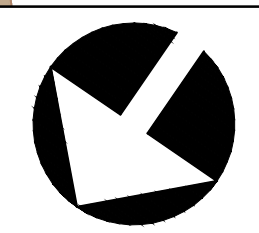
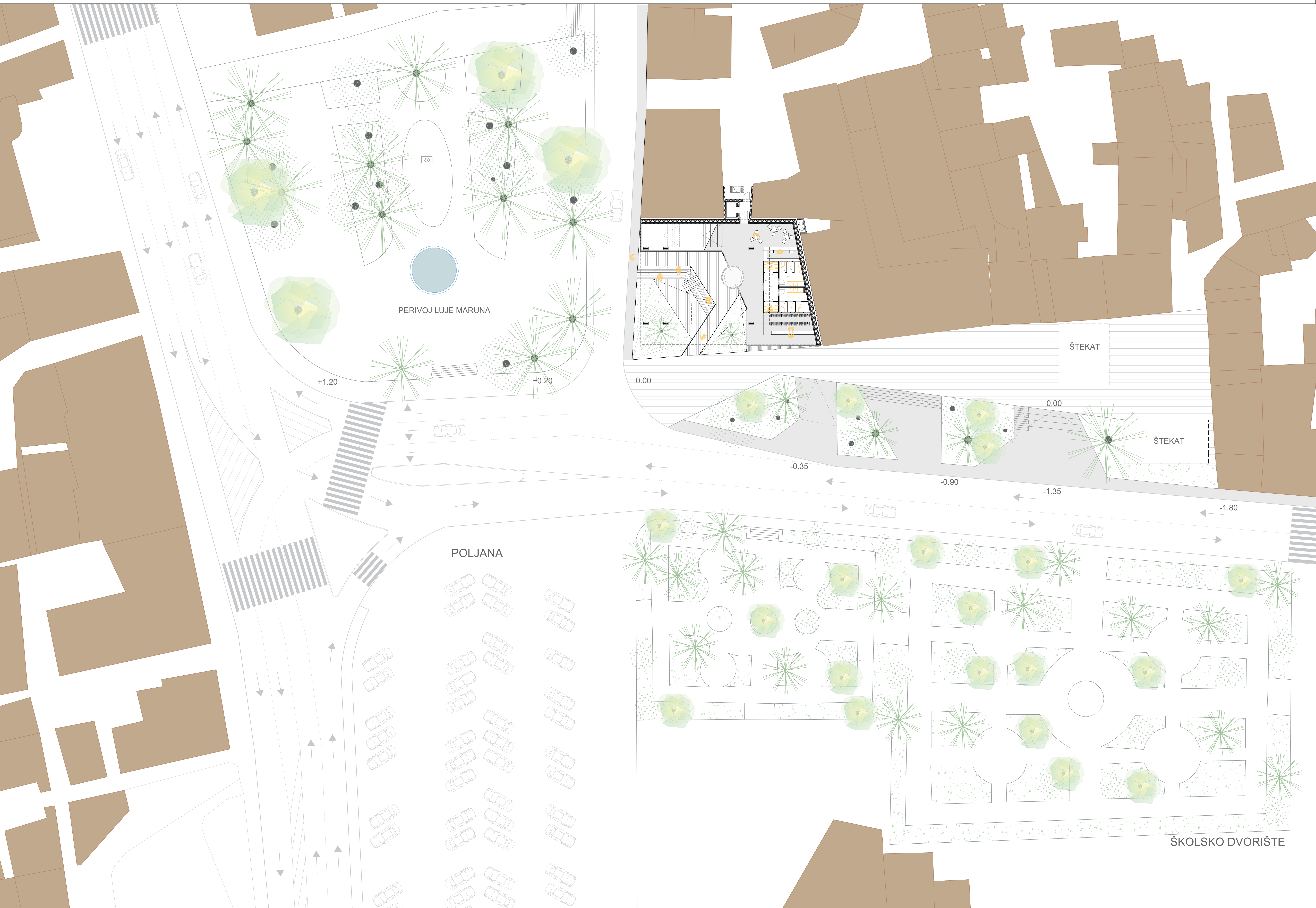

0

5

20

25m

MJ 1:500

SITUACIJA - UŽI OBUHVAT

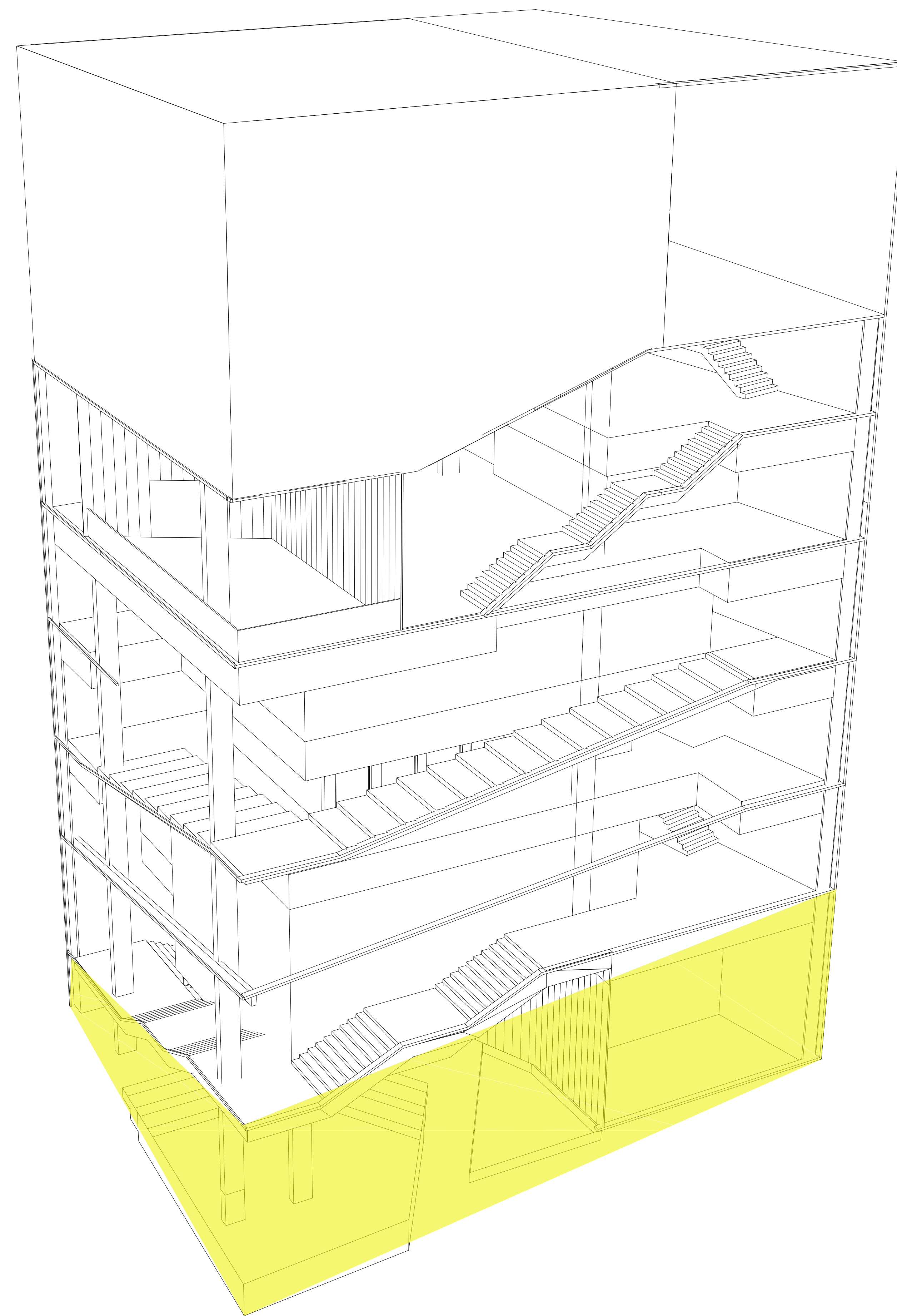

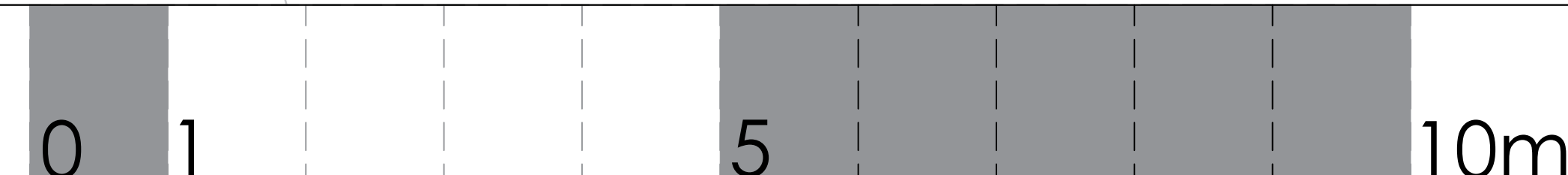
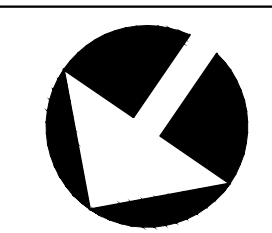
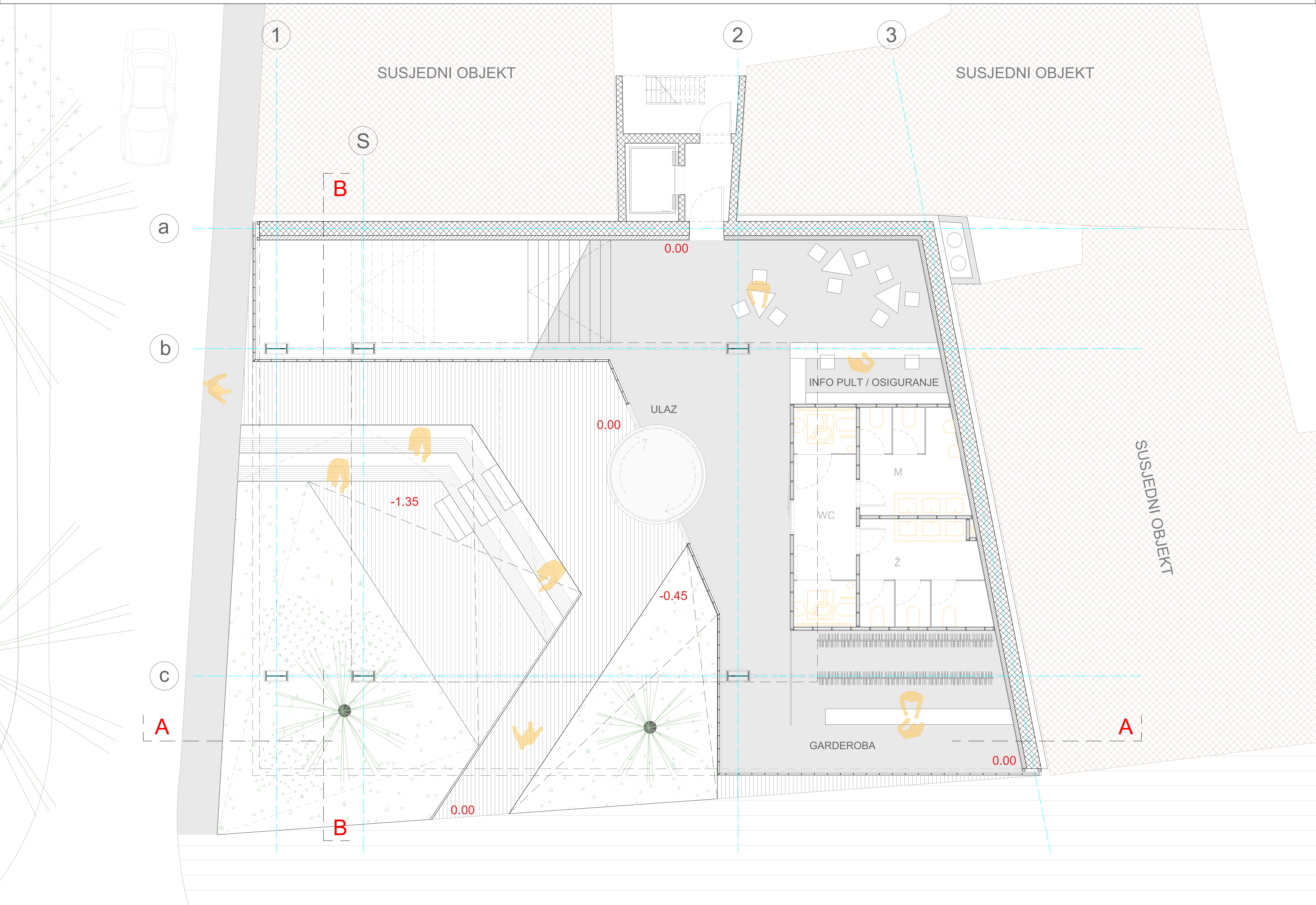

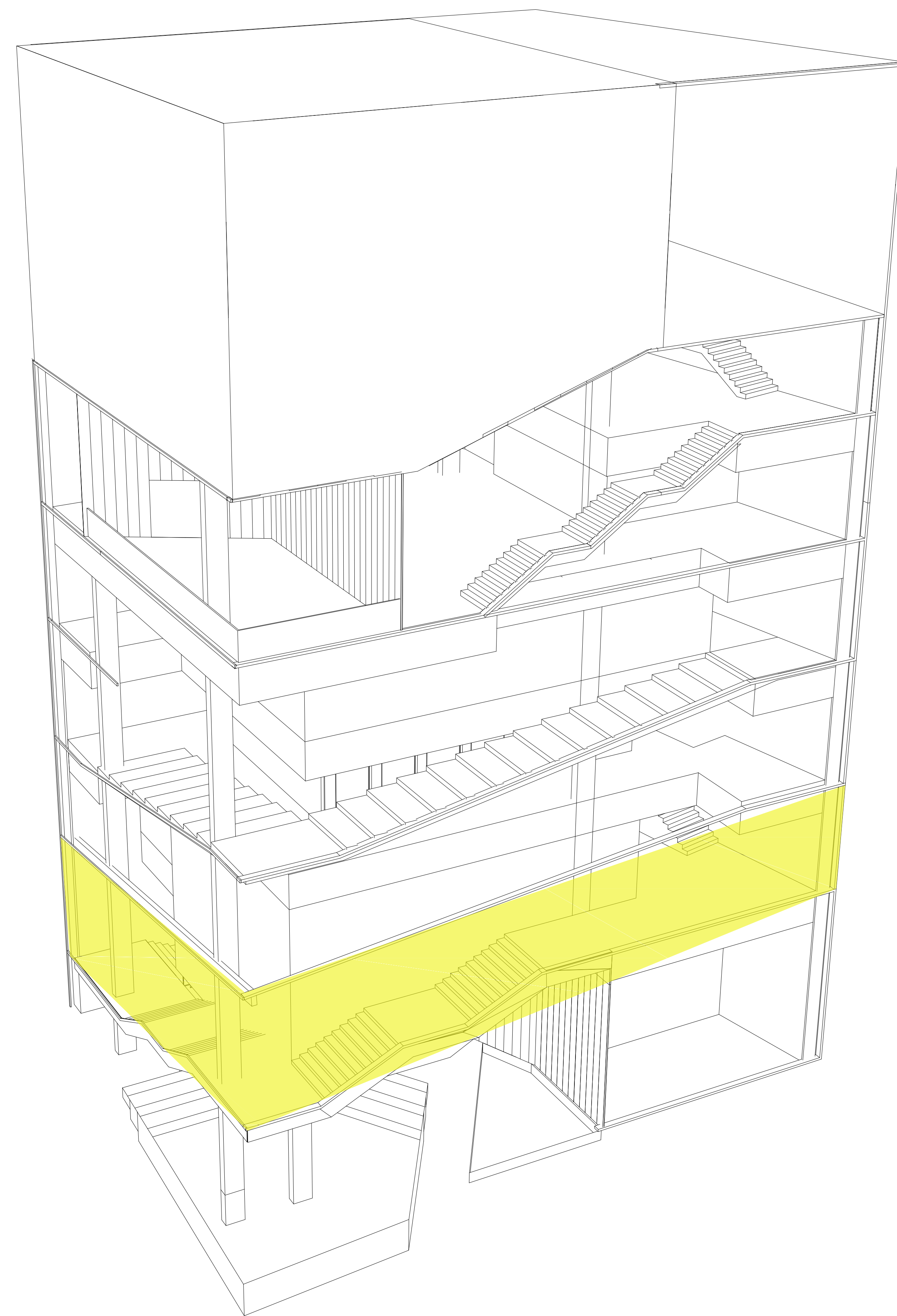

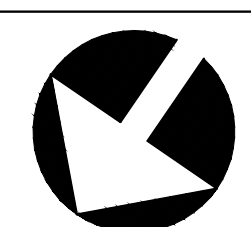
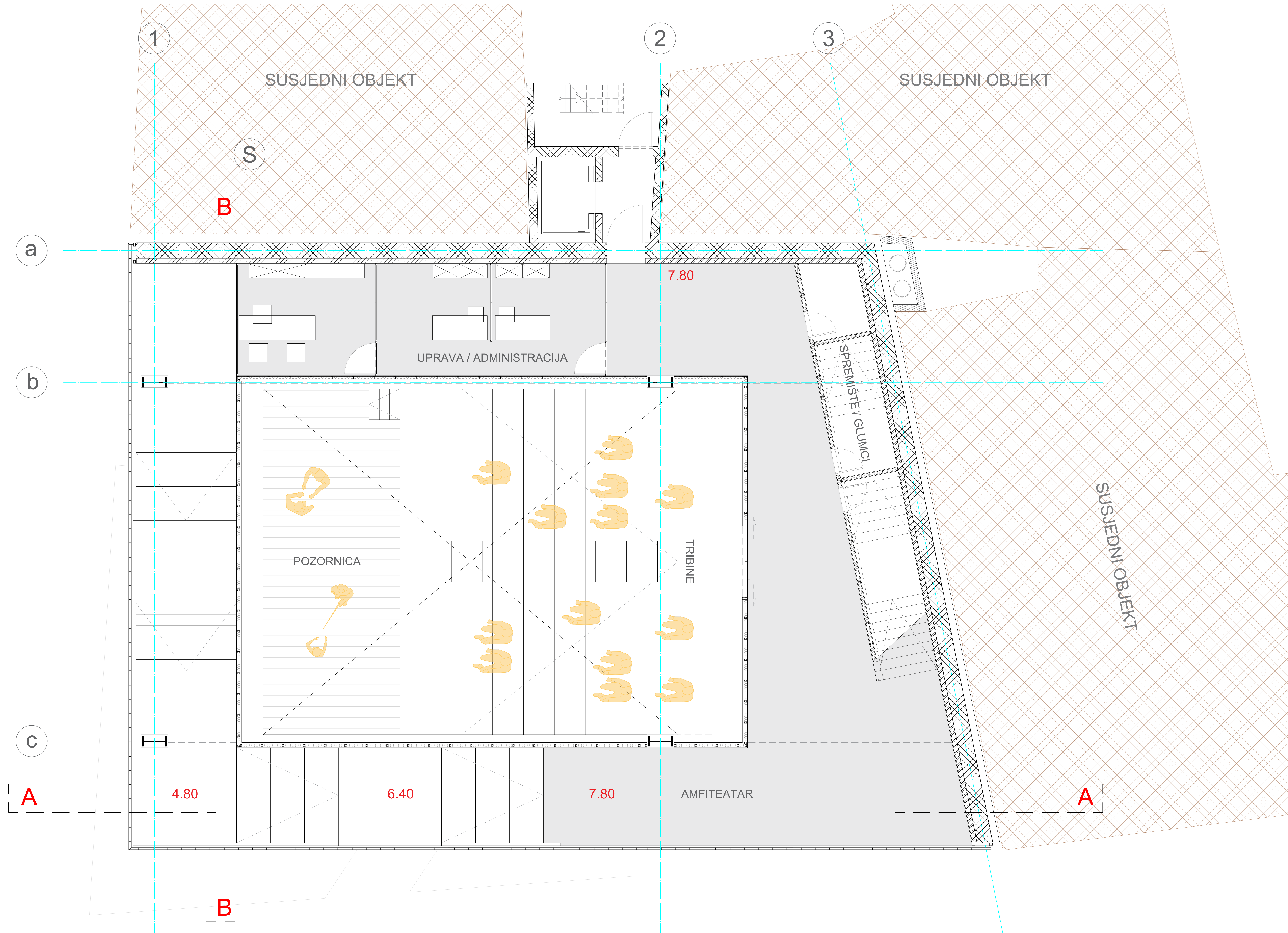

0 1

5

10m

MJ 1:100

TLOCRT 2 - AMFITEATAR

7.80m

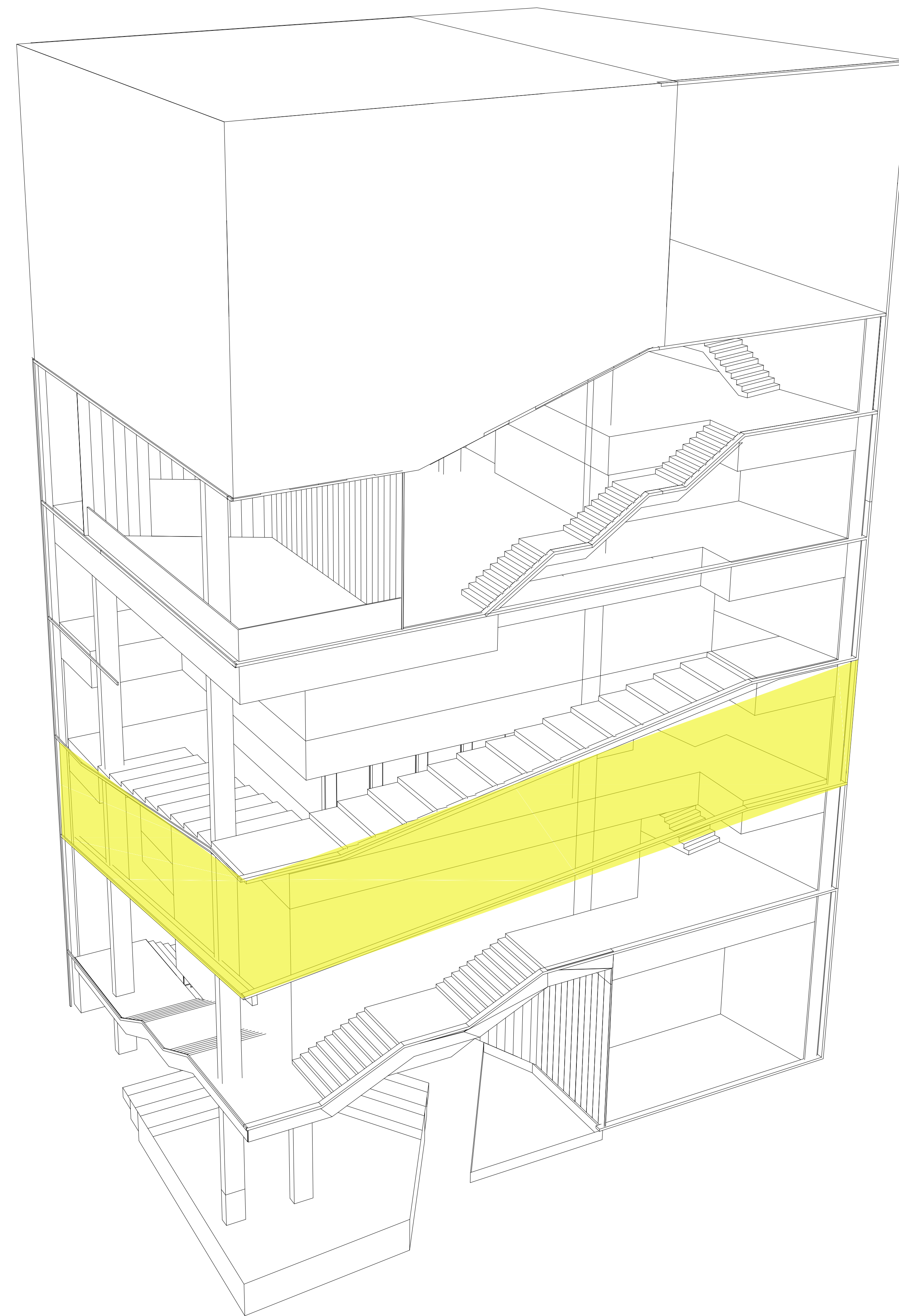

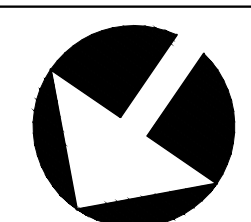
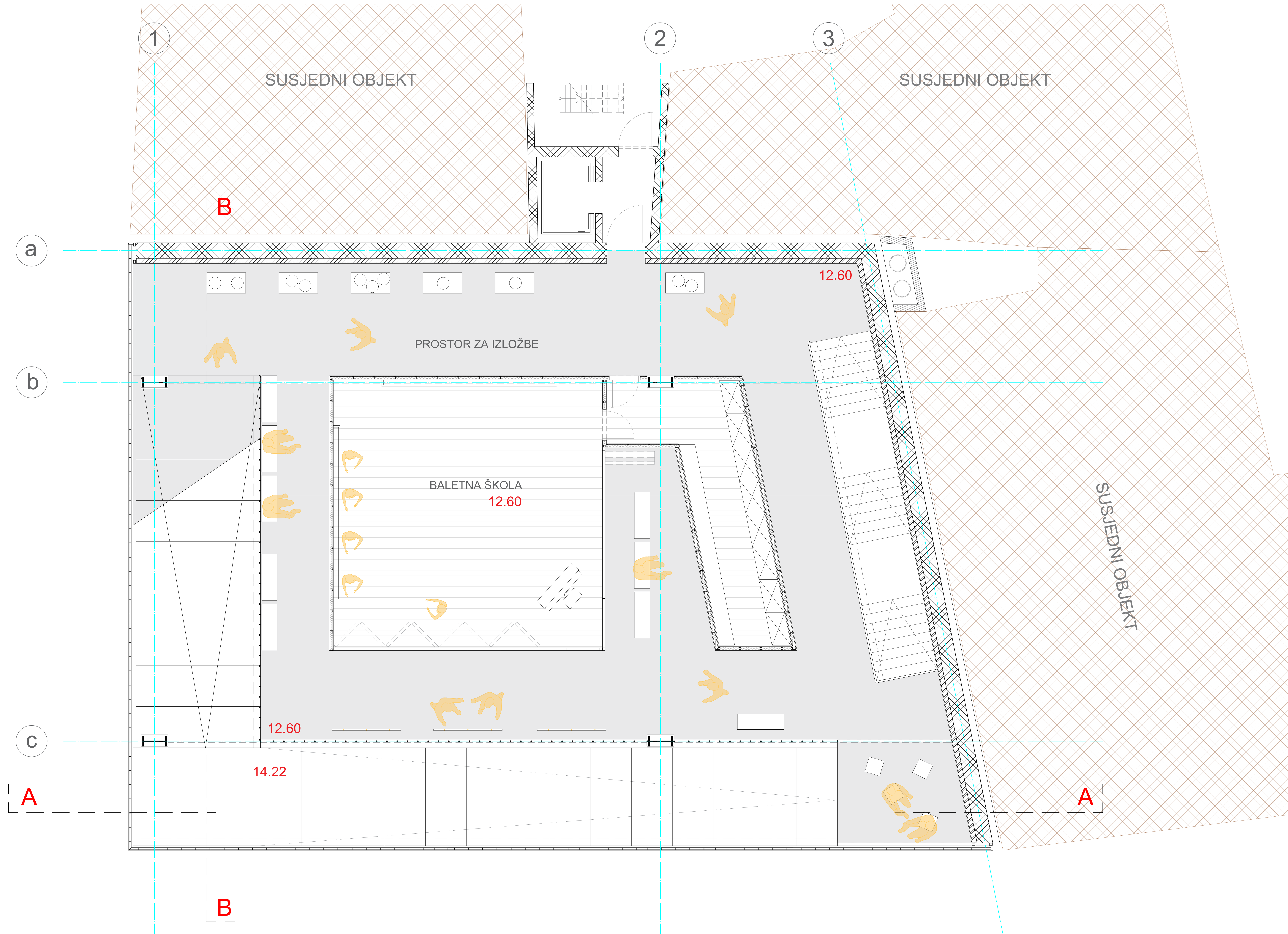

0

1

5

10m

MJ 1:100

TLOCRT 3 - BALET/IZLOŽBA

12.60m

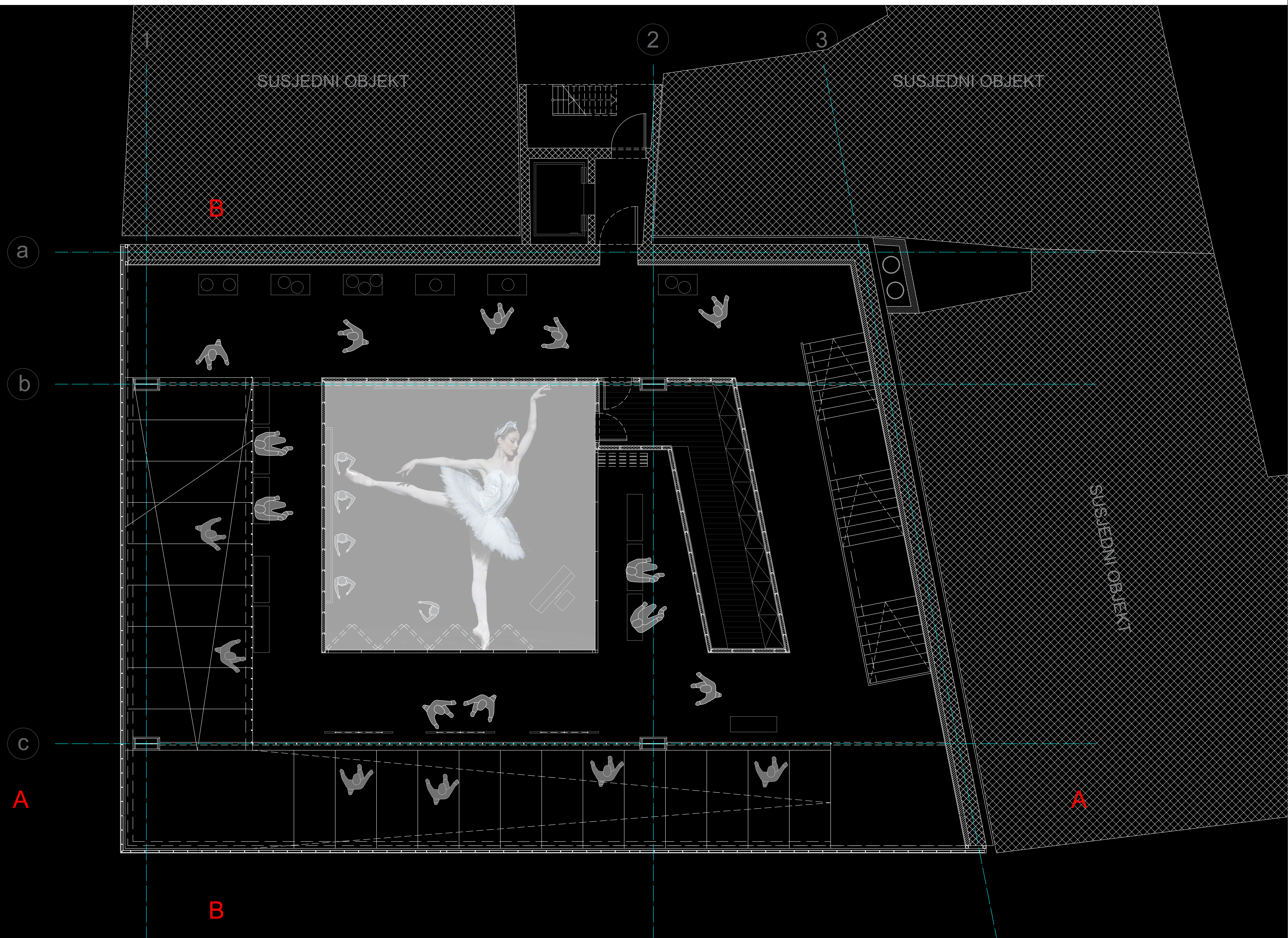

HEMA KORIŠTENJA /1

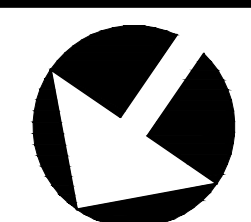

0

1

5

10m

MJ 1:100

TLOCRT 3 - BALET/IZLOŽBA 12.60m

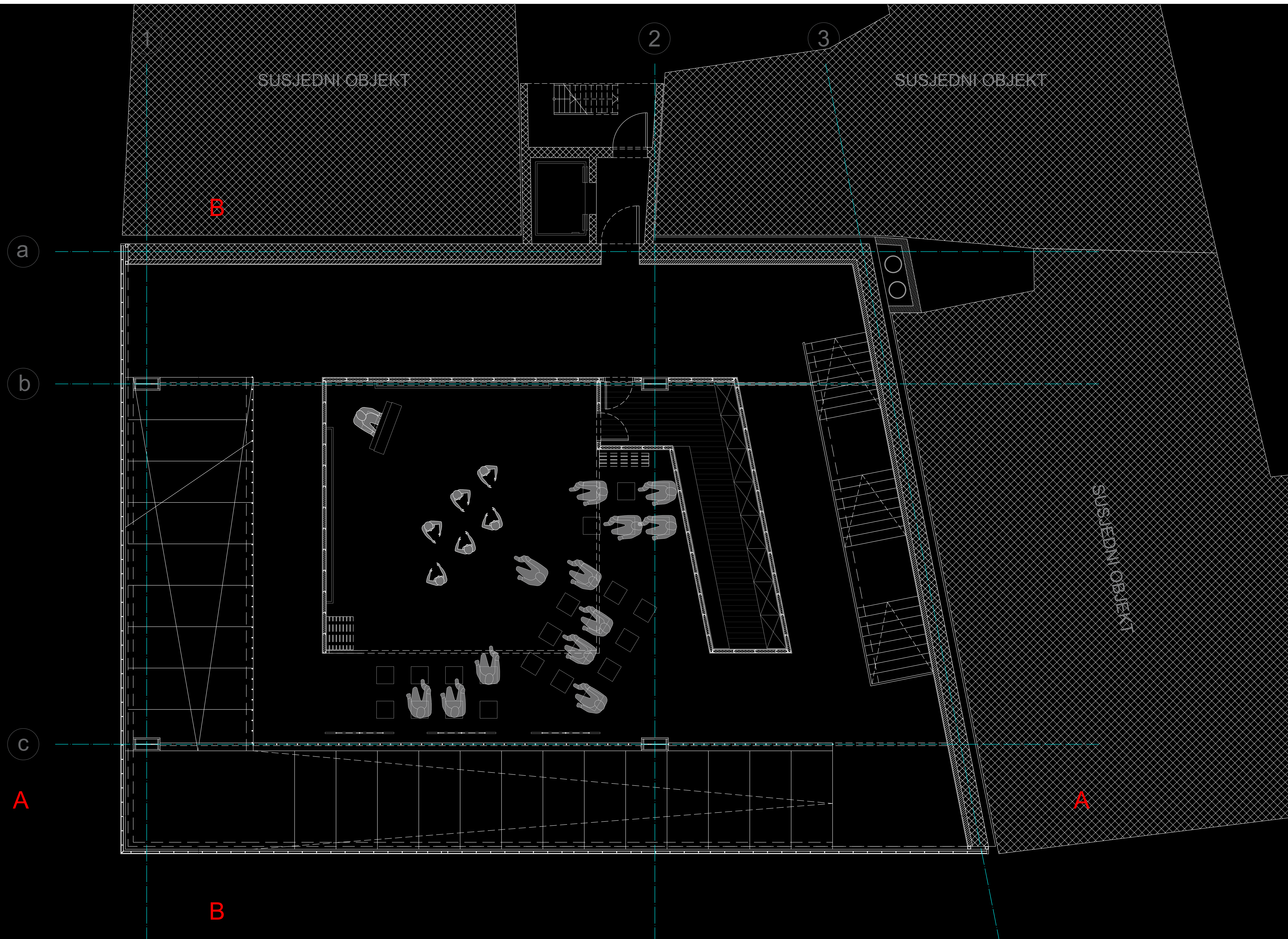

HEMA KORIŠTENJA /2

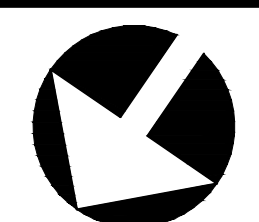

0

1

5

10m

MJ 1:100 TLOCRT 3 - BALET/IZLOŽBA 12.60m

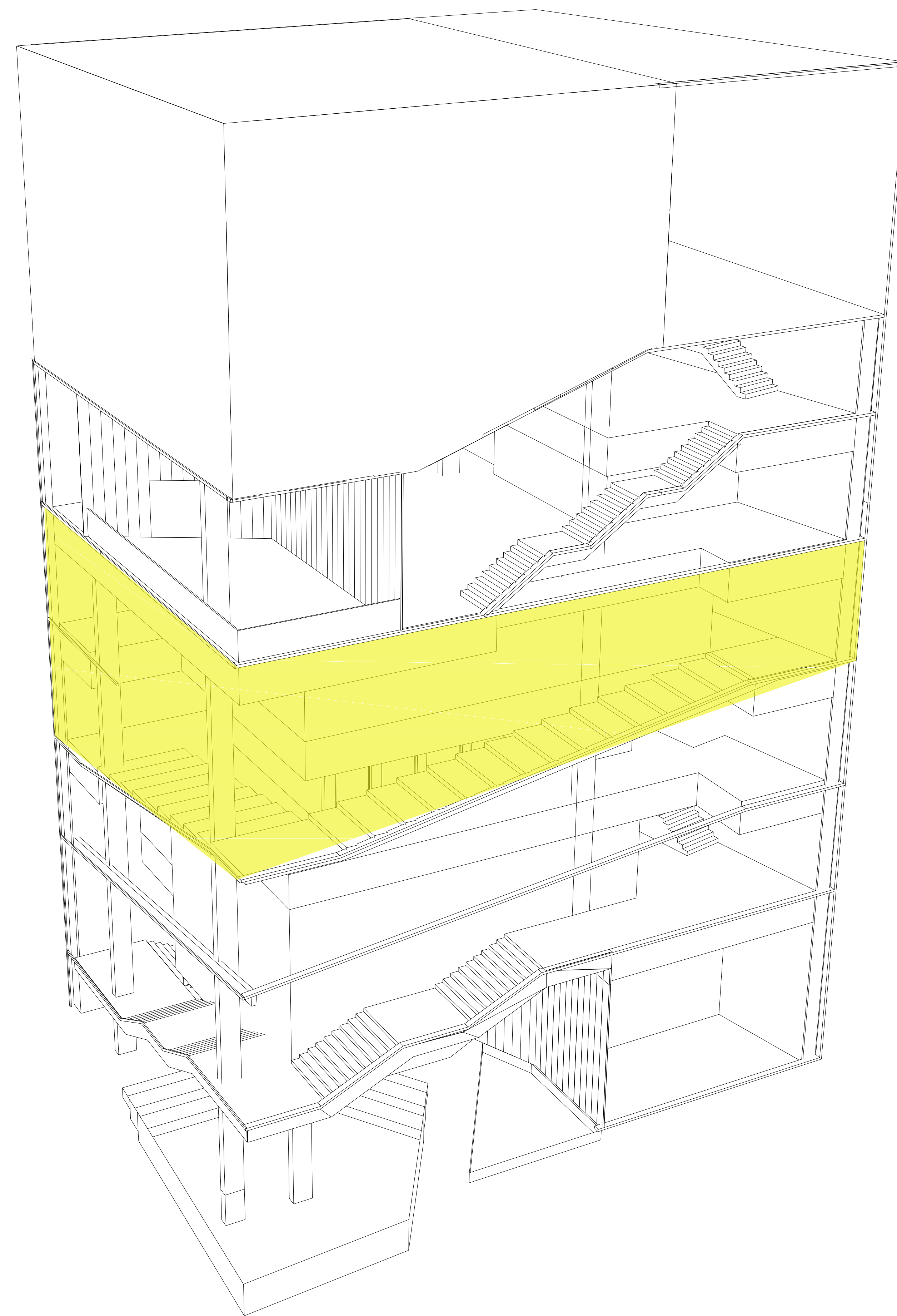

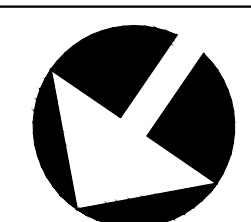
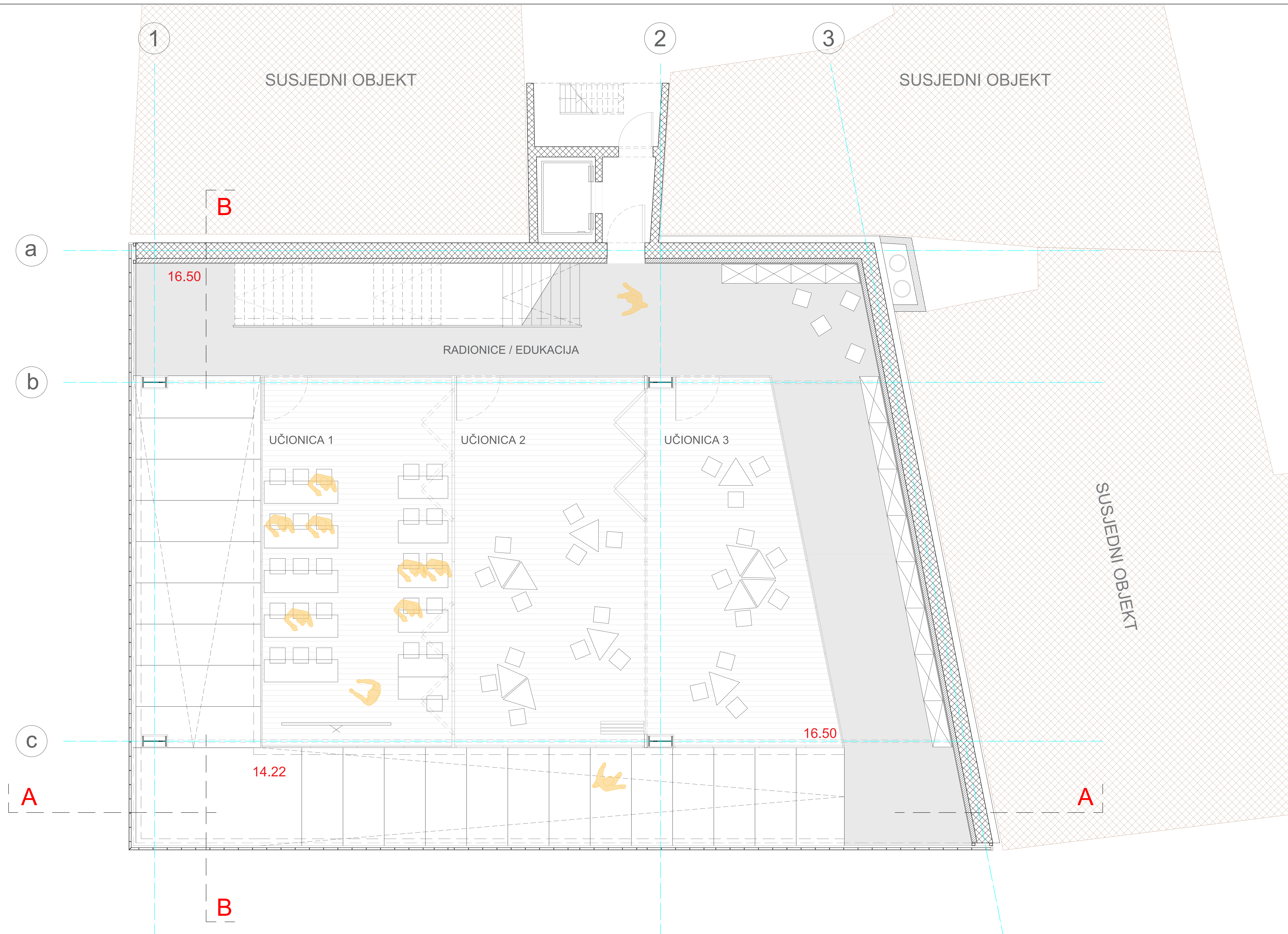

0 1

5

10m

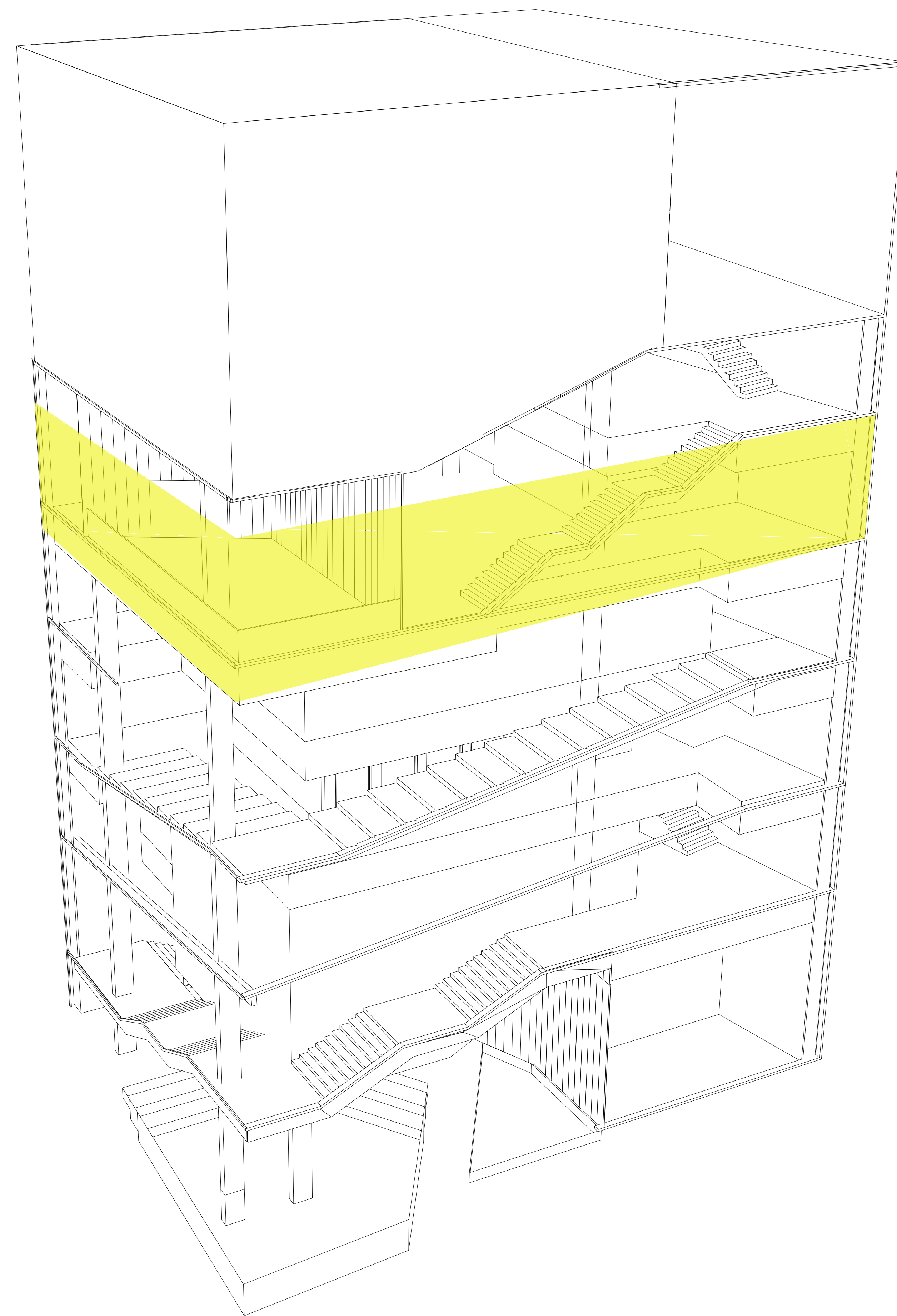

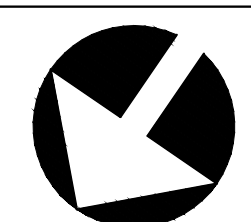
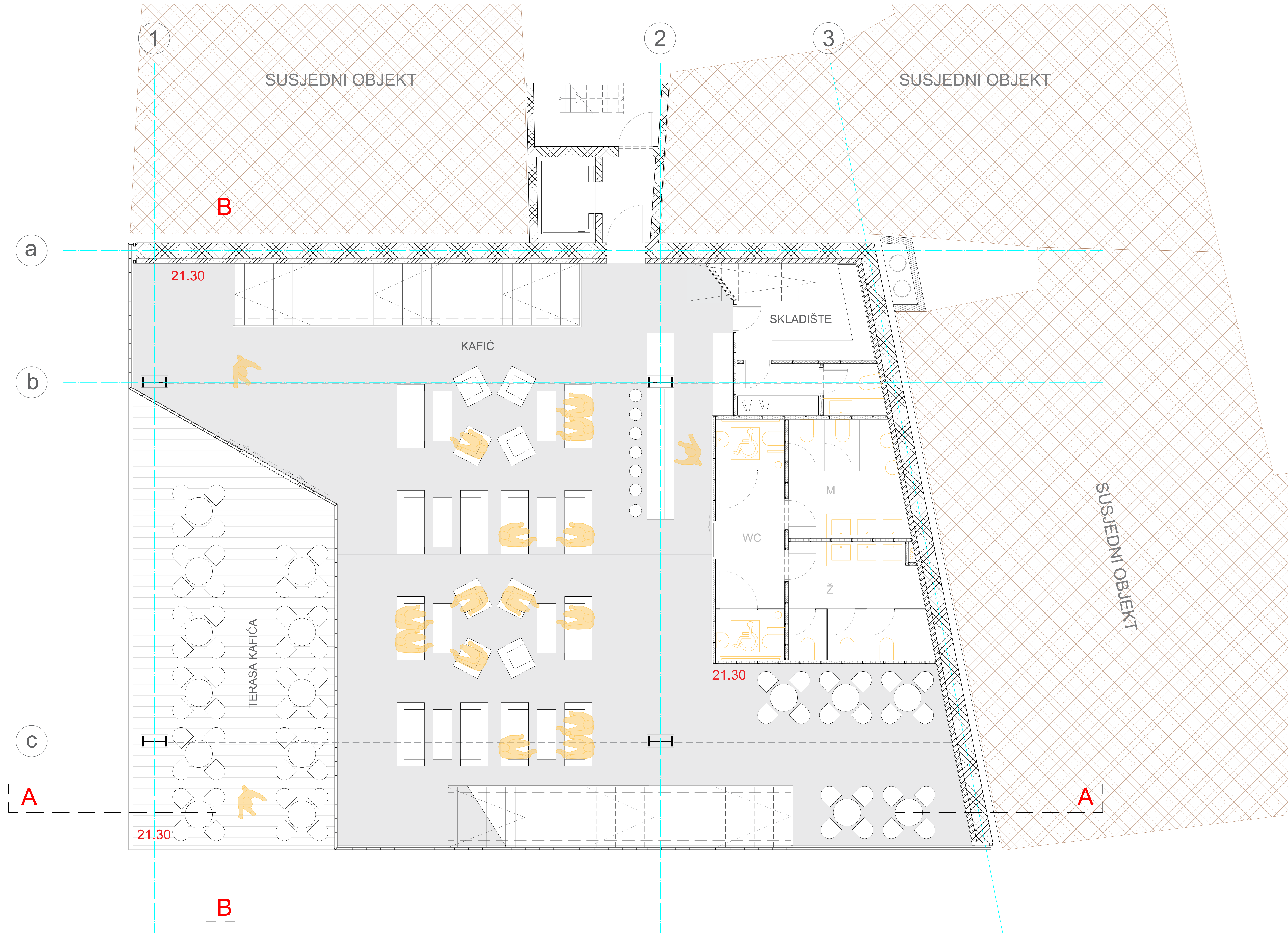

0 1

5

10m

MJ 1:100

TLOCRT 5 - CAFE BAR

21.30m

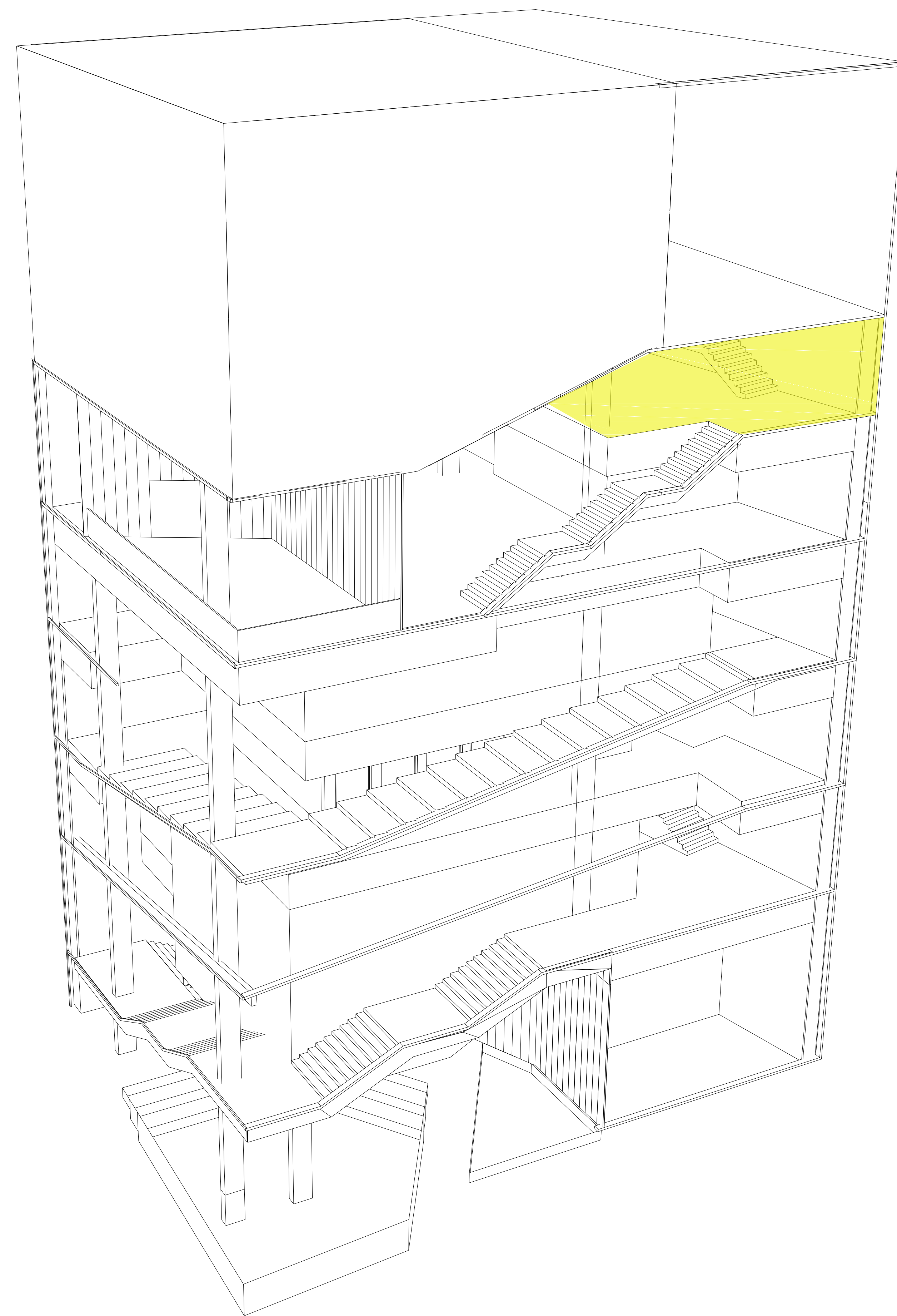

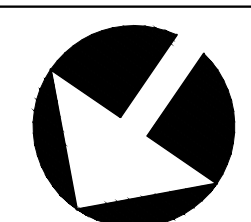
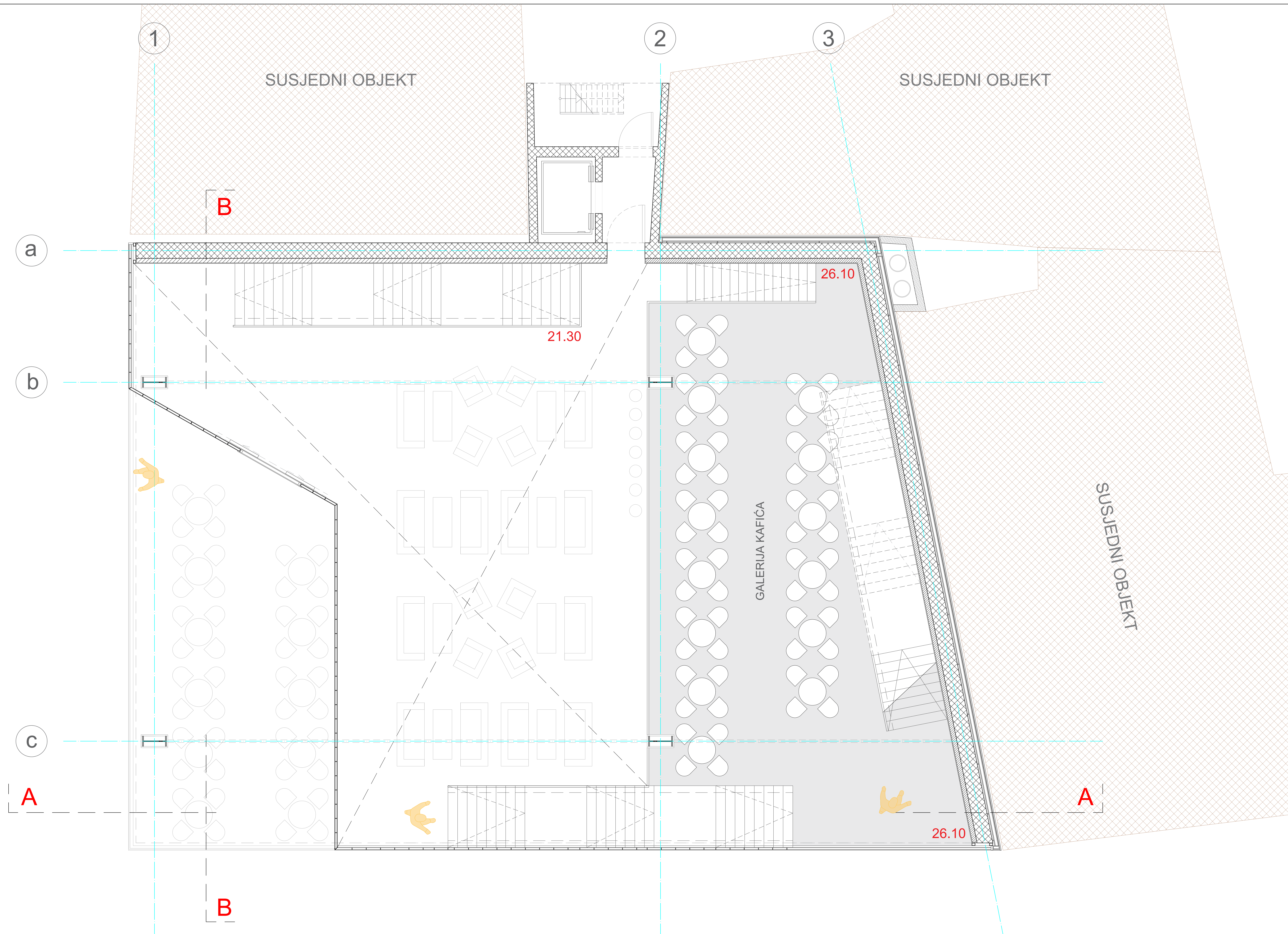

0 1

5

10m

MJ 1:100

TLOCRT 6 - GALERIJA

26.10m

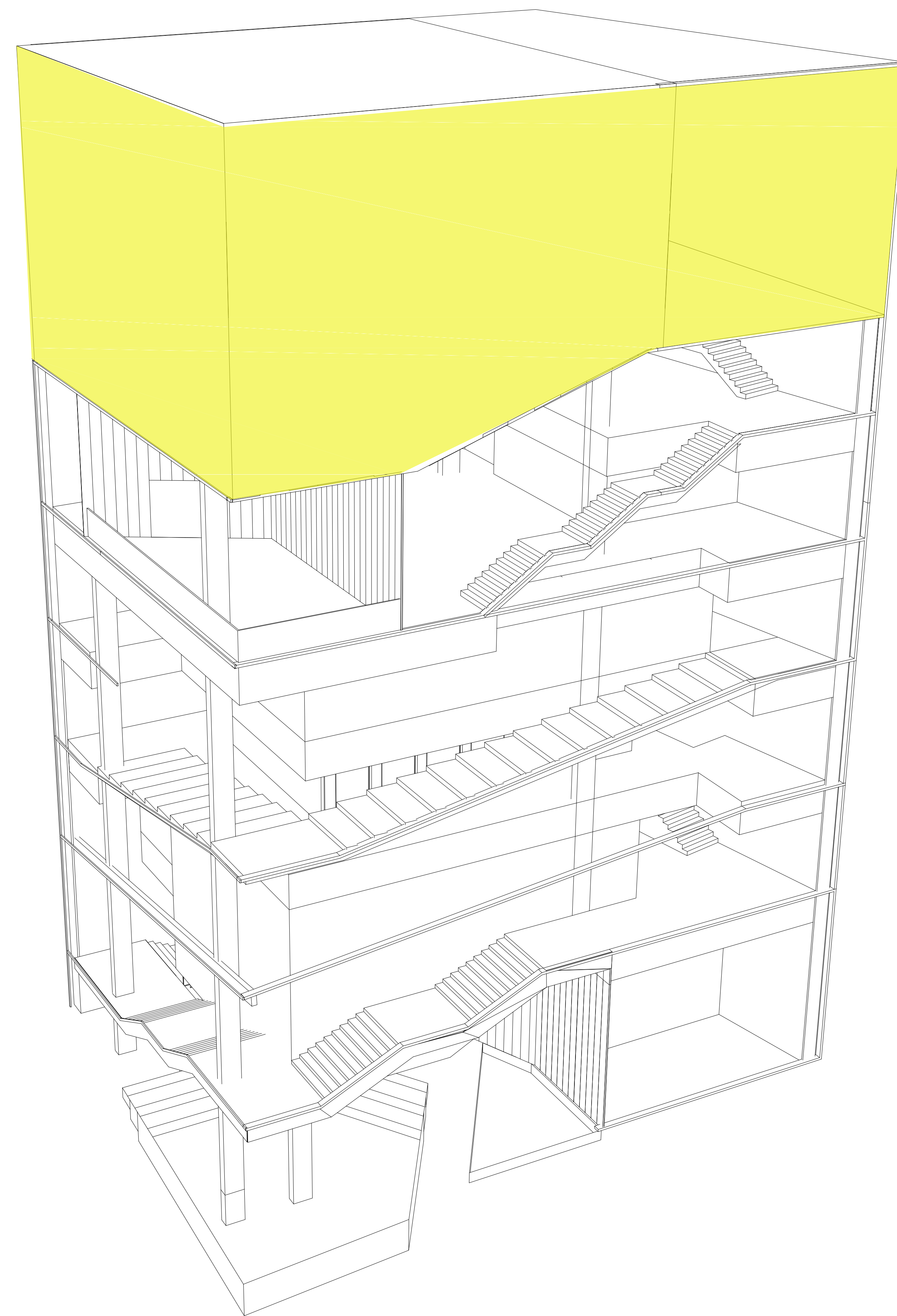

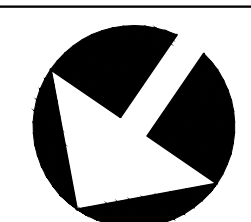
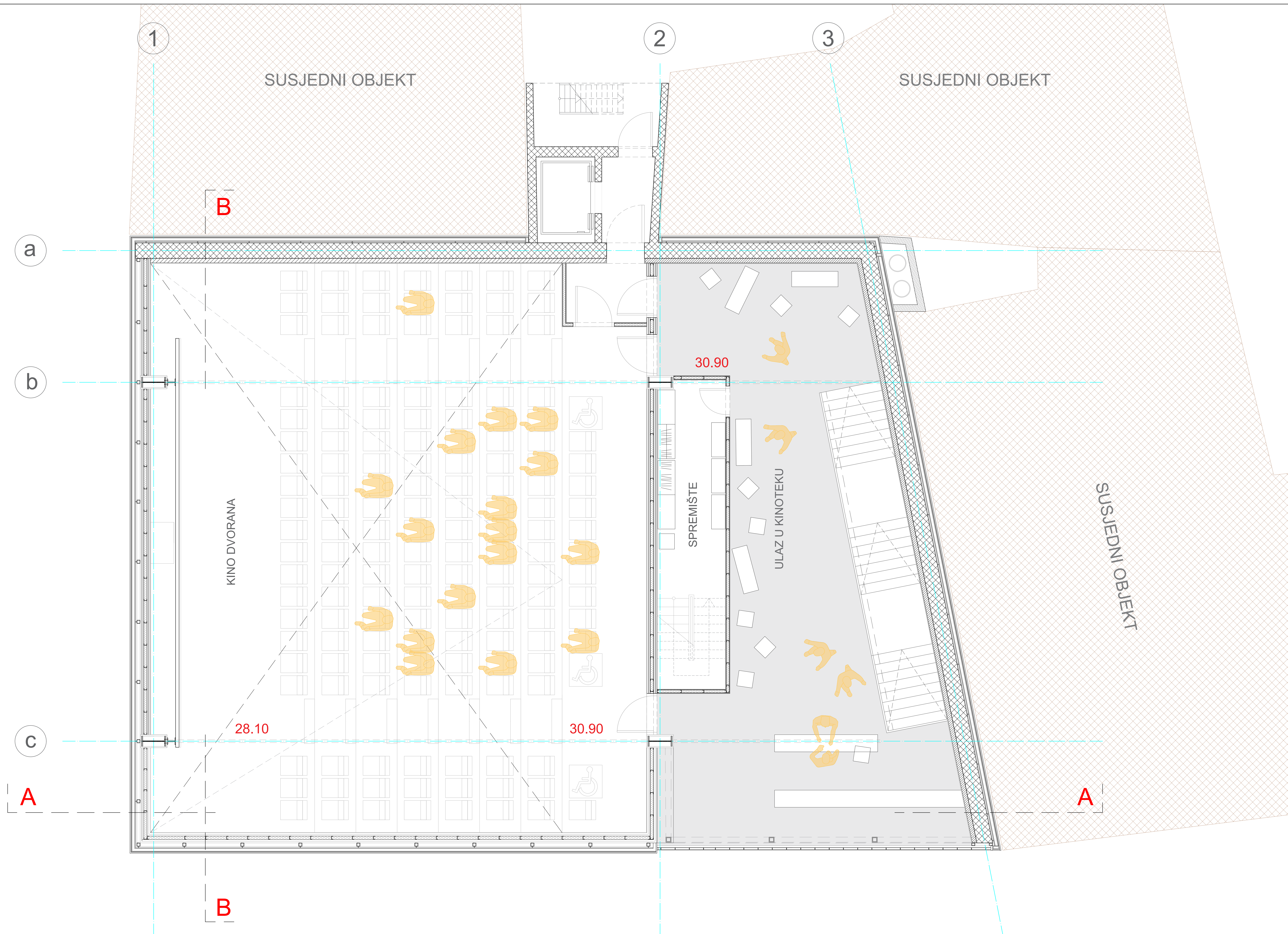

0 1

5

10m

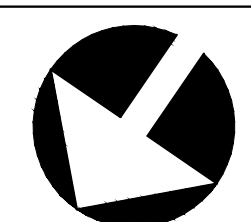
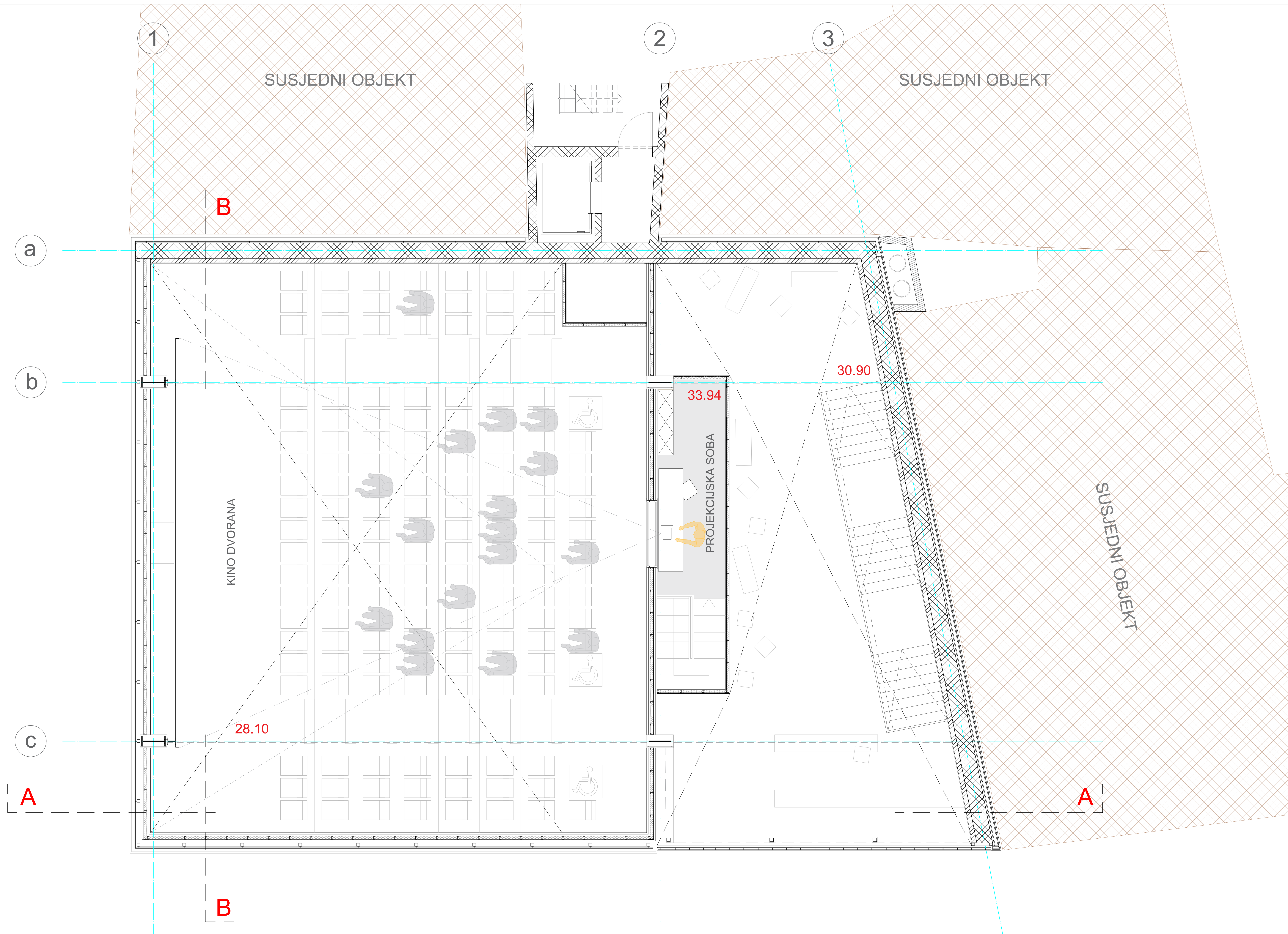

0 1

5

10m

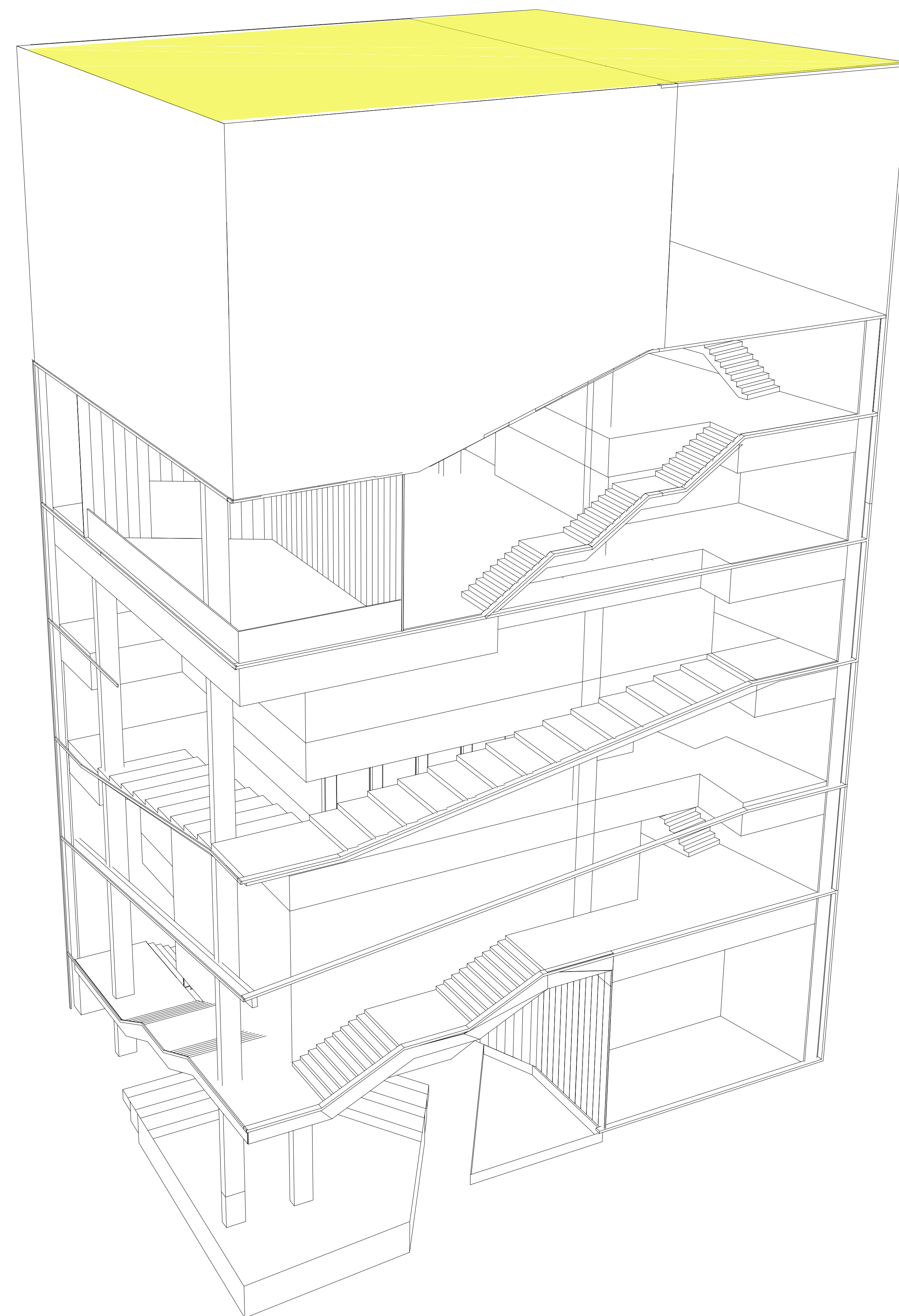

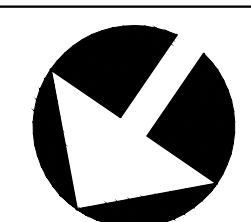
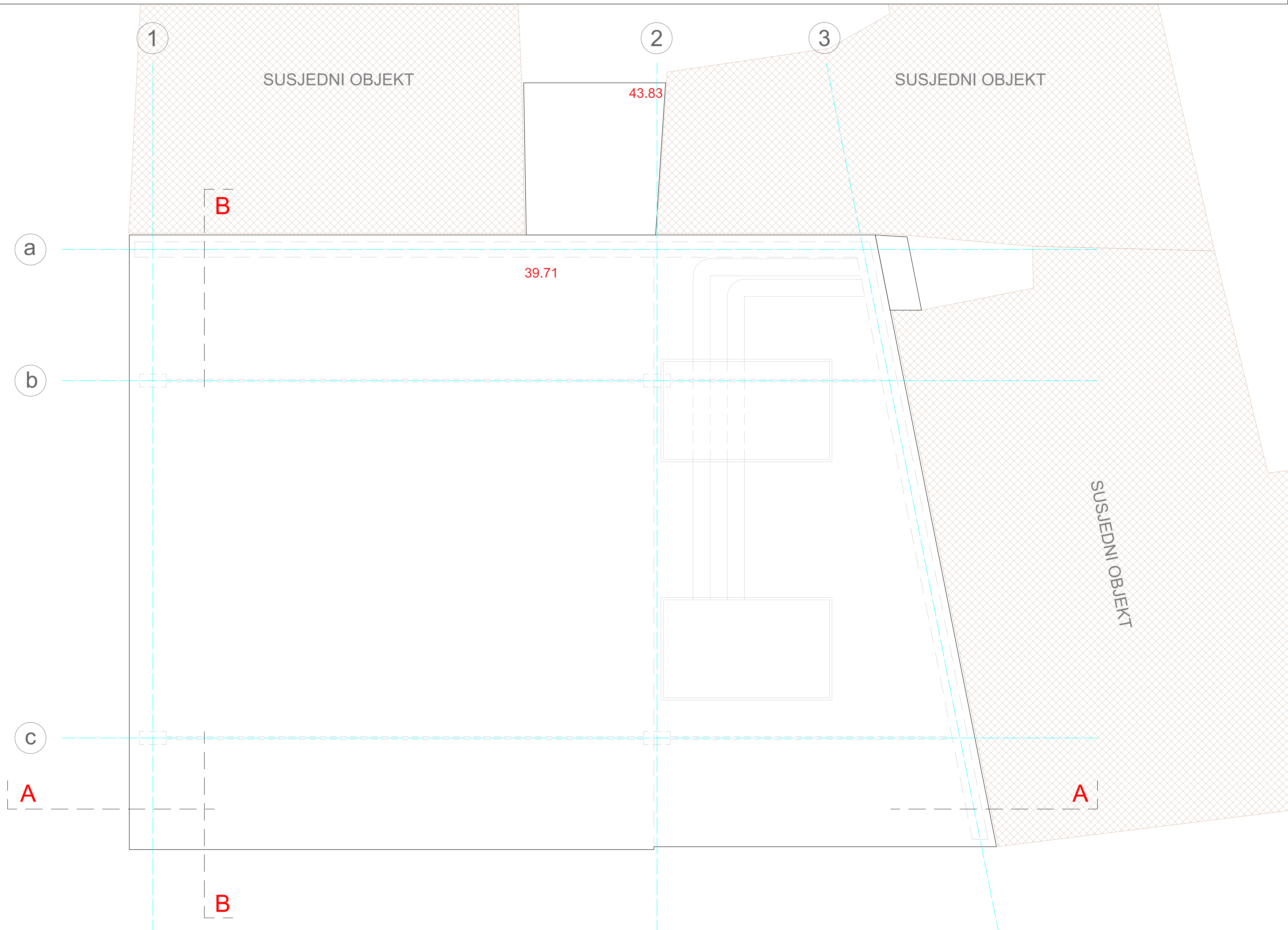

0 1

5

10m

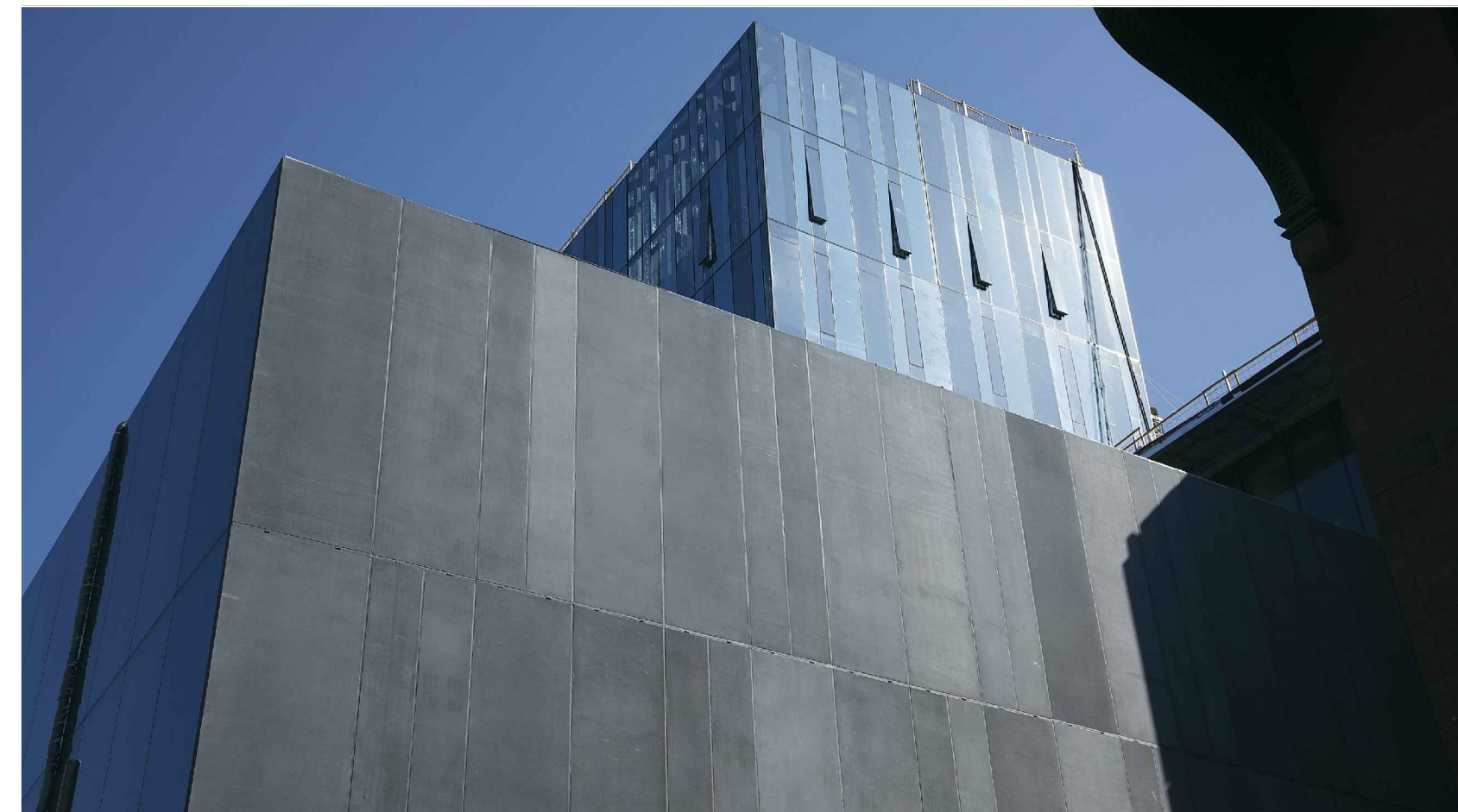

FASADNI PANELI



STAKLO "U" PROFIL

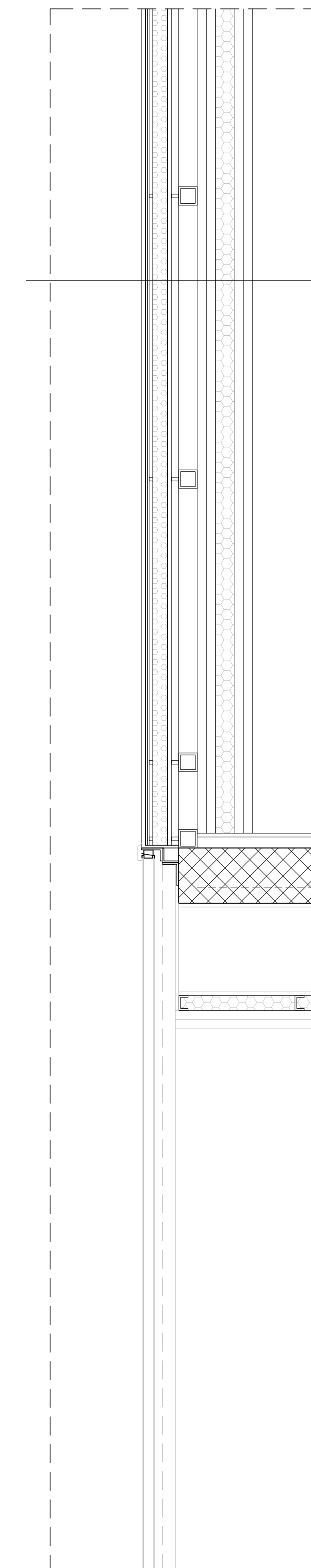
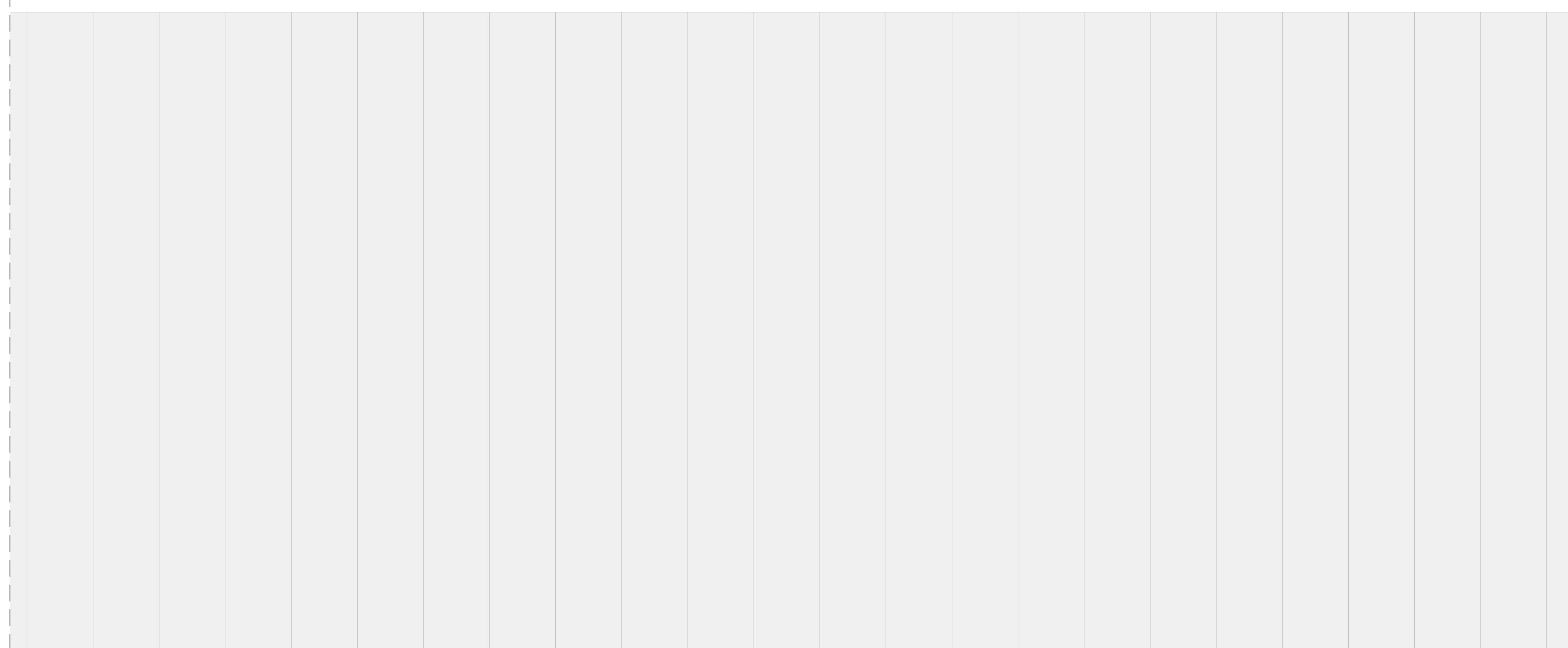

- "DUCTAL" FASADNI PANEL 3cm
- ALUMINIJSKI DRŽAČI PANELA
- TERMOIZOLACIJA 15cm
- ČELIČNA FASADNA PODKONSTRUKCIJA
- DUPLA AKUSTIČNA KNAUF PLOČA 10cm
- KNAUF MINERALNA VUNA 10cm
- DUPLA AKUSTIČNA KNAUF PLOČA 10cm







