

Studentski dom

Tomaš, Marina

Supplement / Prilog

Publication year / Godina izdavanja: **2020**

Permanent link / Trajna poveznica: <https://urn.nsk.hr/urn:nbn:hr:123:341808>

Rights / Prava: [In copyright](#)/[Zaštićeno autorskim pravom.](#)

Download date / Datum preuzimanja: **2024-07-30**



Repository / Repozitorij:

[FCEAG Repository - Repository of the Faculty of Civil Engineering, Architecture and Geodesy, University of Split](#)



UNIVERSITY OF SPLIT

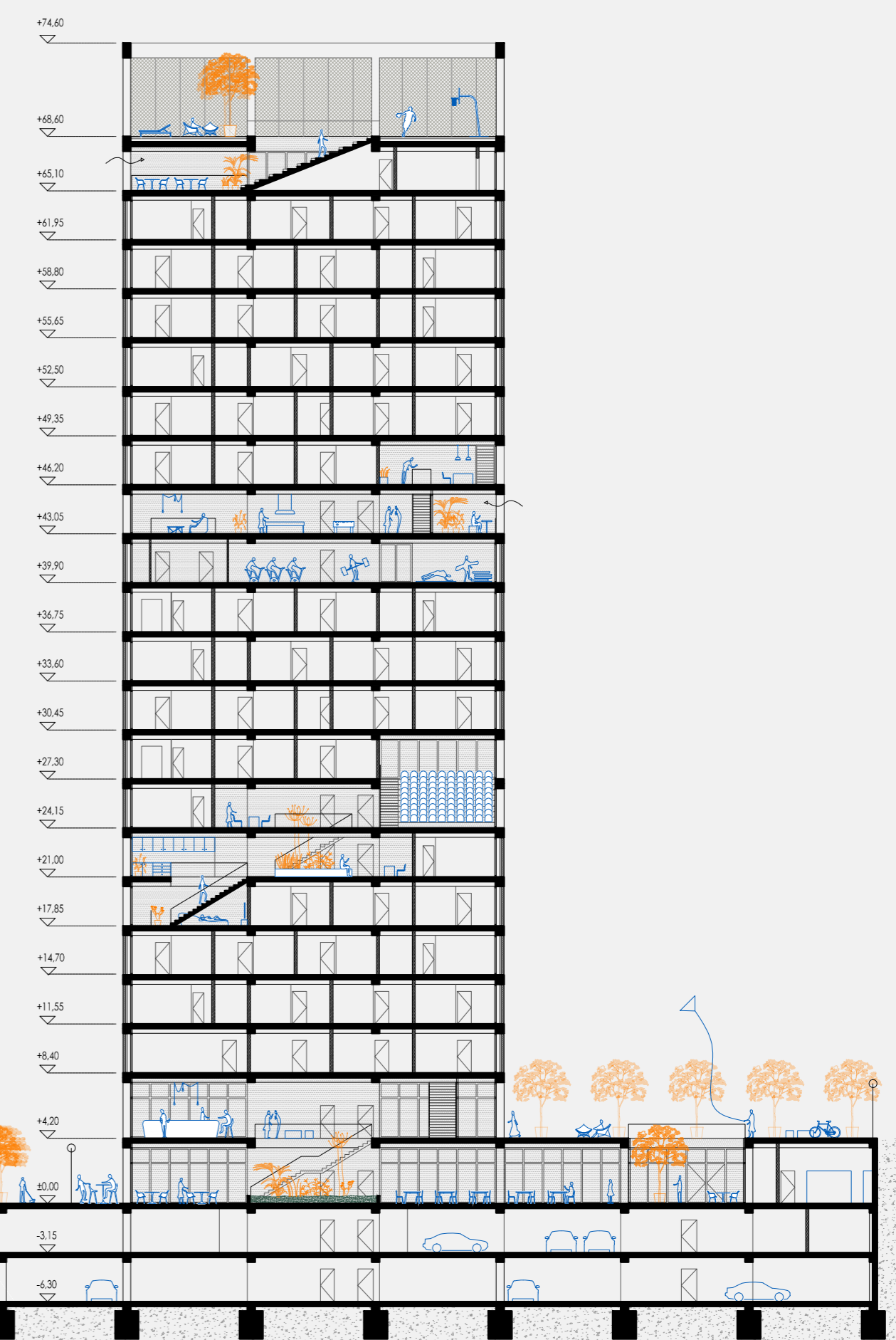
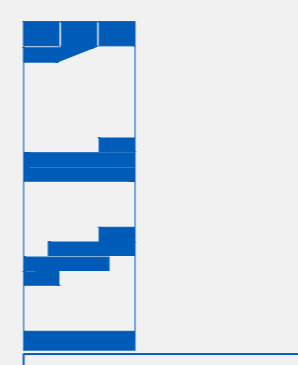
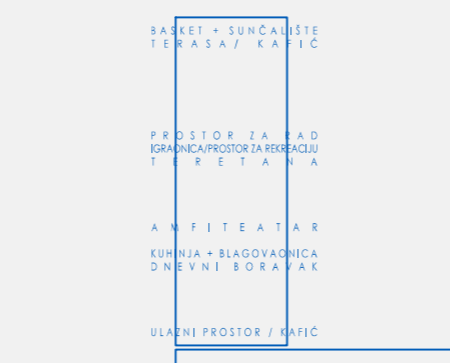
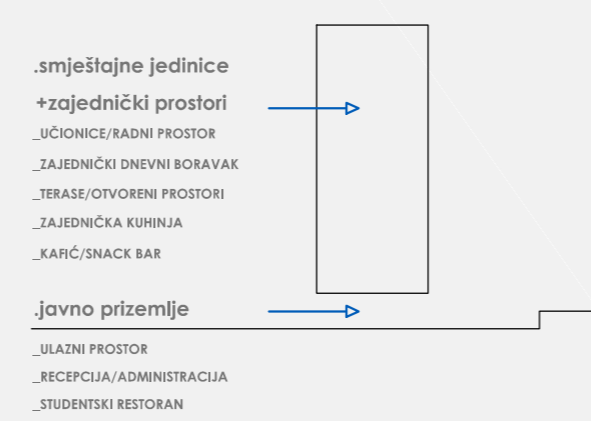
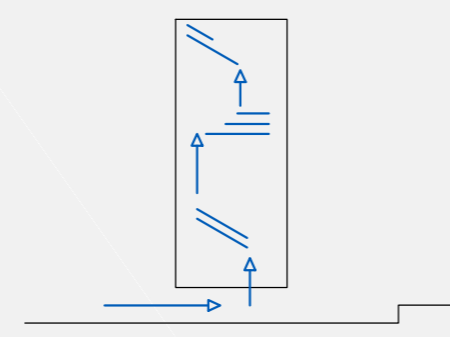
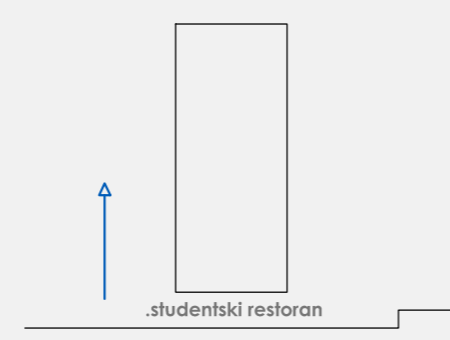
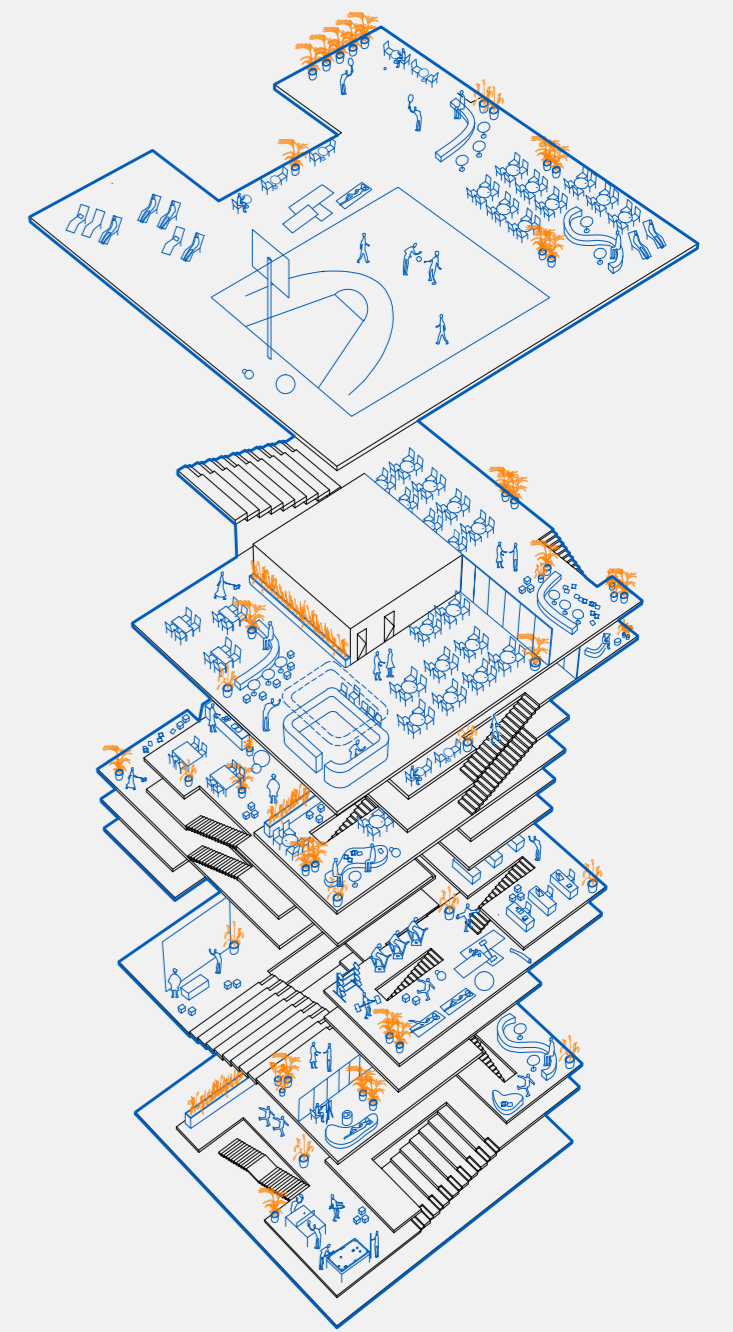
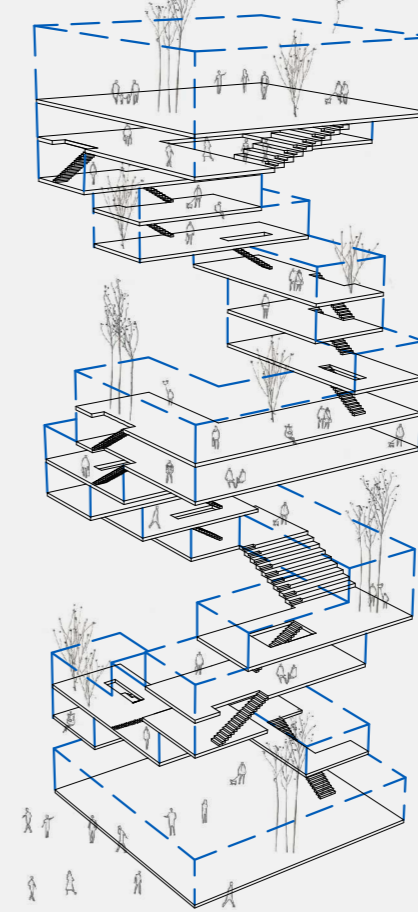
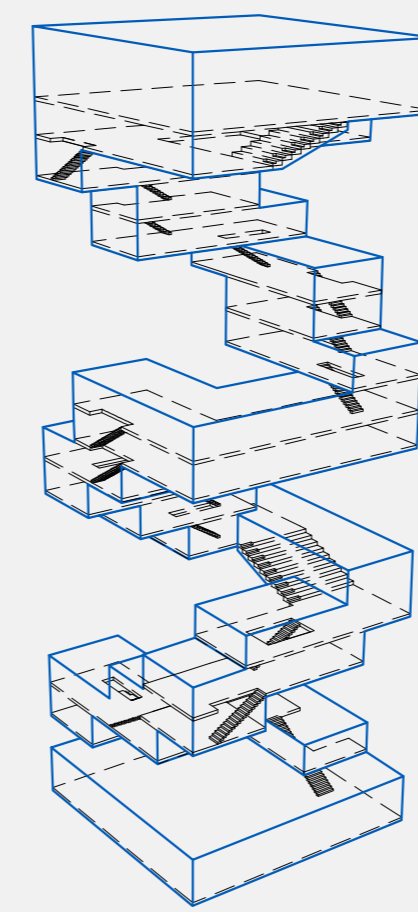
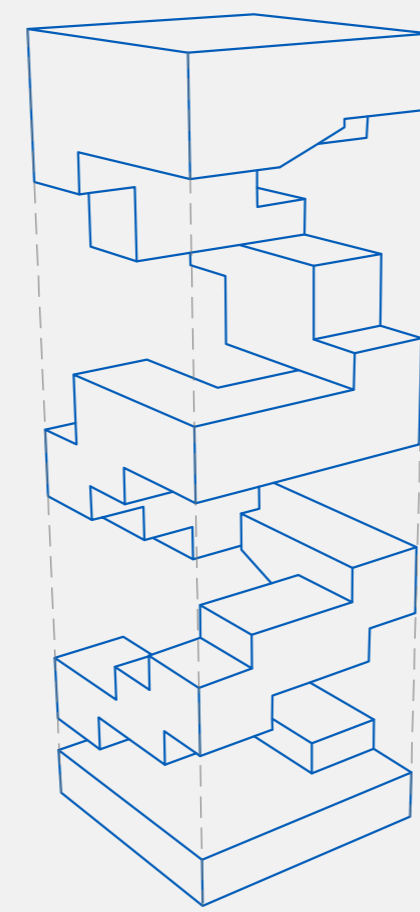
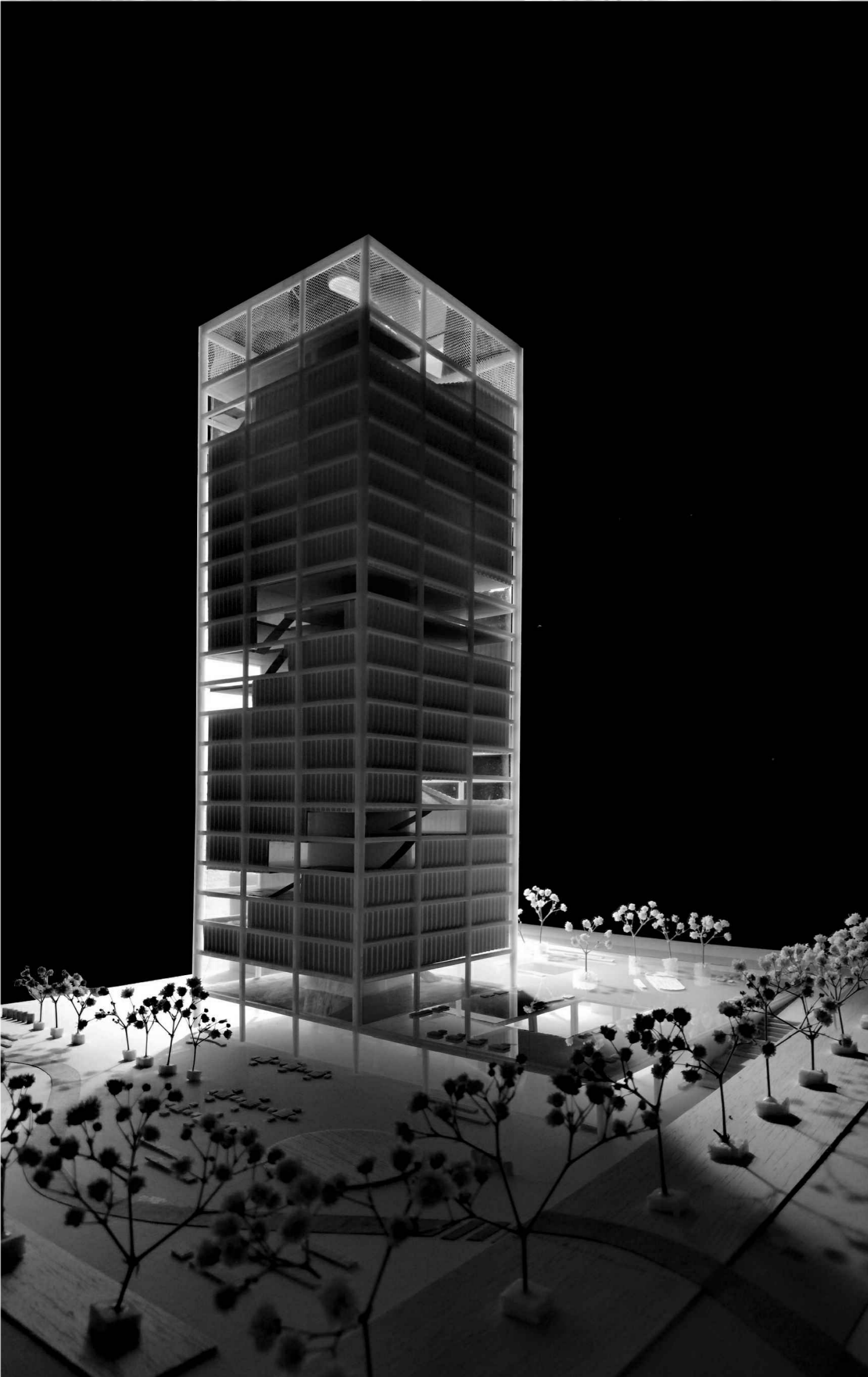

DIGITALNI AKADEMSKI ARHIVI I REPOZITORIJI



IME I PREZIME
NASLOV DIPLOMSKOG RADA
AKADEMSKA GODINA
MENTOR
KOMENTOR
KONZULTANT

MARINA TOMAŠ
STUDENTSKI DOM
2019 / 2020
DARIO GABRIĆ
ANA GRGIĆ
BORIS TROGRLIĆ

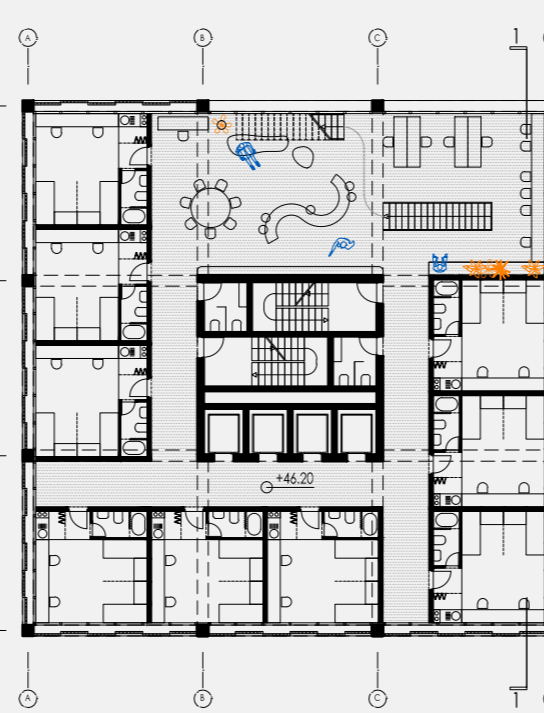
Prostorni plan sveučilišta trebao bi se temeljiti na konceptu mješovitog korištenja koji integrira i sve sveučilišne funkcije. Ideja studentskog doma, kao oblika stanovanja unutar sveučilišta, temelji se na ispreplitanju privatnog i javnog. Javni prostor, oblikovan kao spiralno penjanje/spuštanje unutar samog doma, ima za cilj poboljšanje kvalitete studentskog života unutar doma i privlačenje šireg spektra korisnika. Na taj bi način studentski dom postaje mreža javnog i privatnog, razmjene znanja i stanovanja.



TLOCRT 14.KATA +46.20



TLOCRT 15.KATA +49.35



TLOCRT 16.KATA +52.20

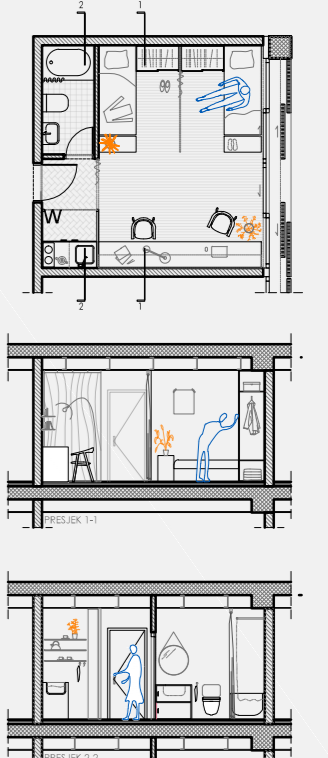

//M 1:200