Prostor između

Benko, Lucija

Supplement / Prilog

Publication year / Godina izdavanja: **2023**

Permanent link / Trajna poveznica: https://urn.nsk.hr/urn:nbn:hr:123:115012

Rights / Prava: In copyright / Zaštićeno autorskim pravom.

Download date / Datum preuzimanja: **2024-07-23**

Repository / Repozitorij:

FCEAG Repository - Repository of the Faculty of Civil Engineering, Architecture and Geodesy, University of Split

UNIVERSITY OF SPLIT

dabar
DIGITALNI AKADEMSKI ARHIVI I REPOZITORIJI

SVEUČILIŠTE U SPLITU / FAKULTET GRAĐEVINARSTVA, ARHITEKTURE I GEODEZIJE
DIPLOMSKI SVEUČILIŠNI STUDIJ ARHITEKTURE I URBANIZMA

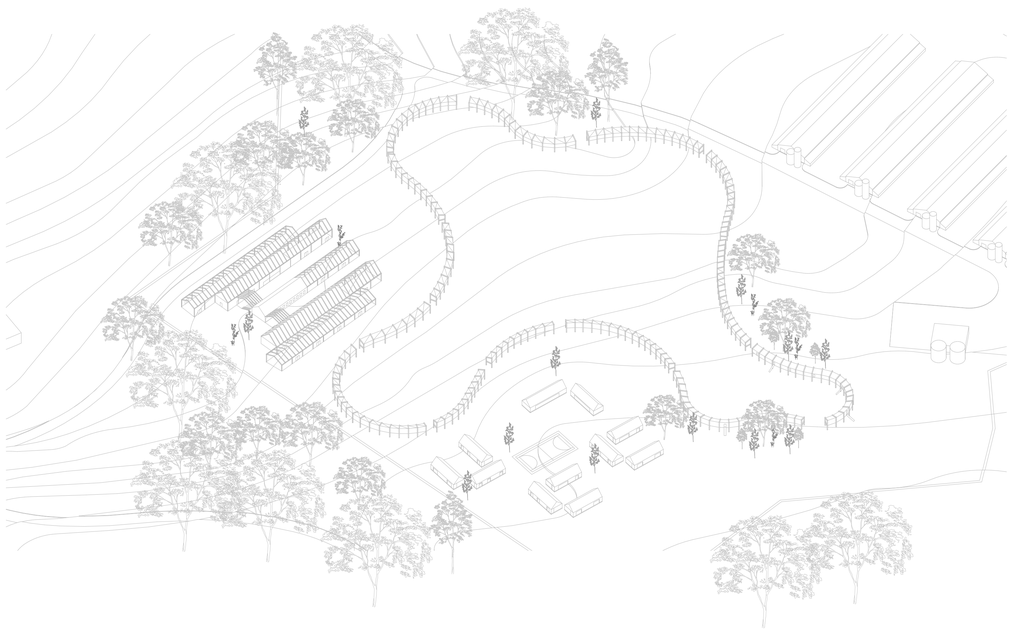

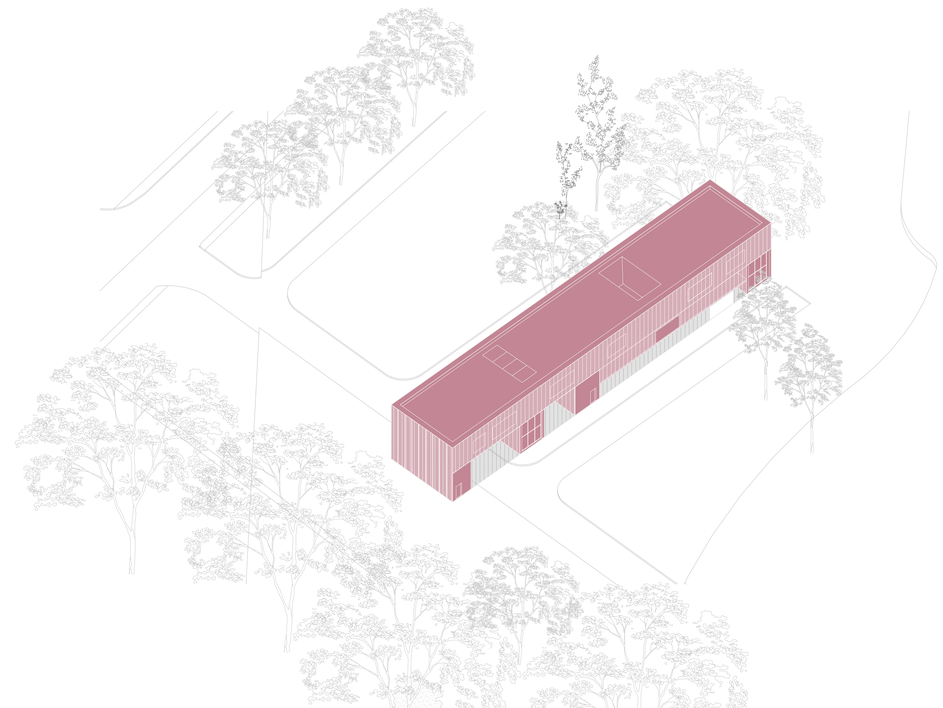

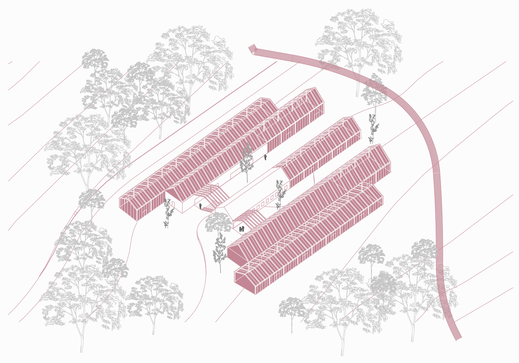

A1
agrikulturni centar

B1
upravna zgrada

A4
peradarnici

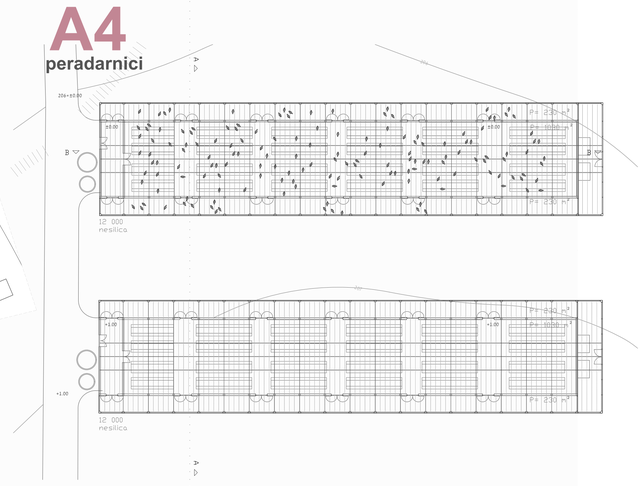

A2
EKO sustav

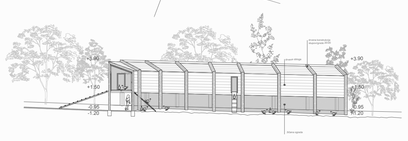

A3
stambeno

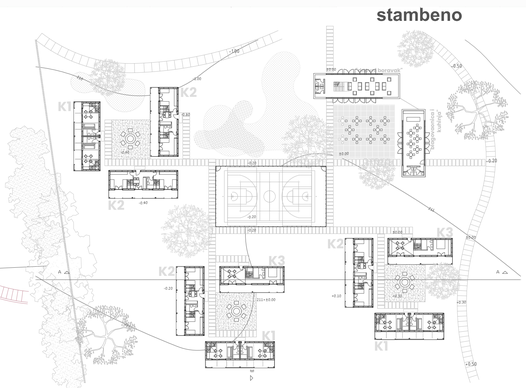

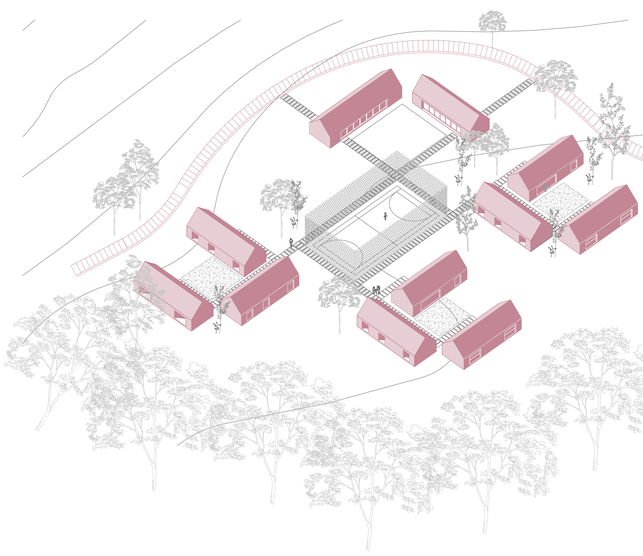

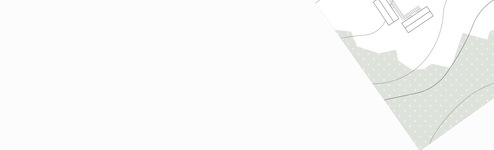

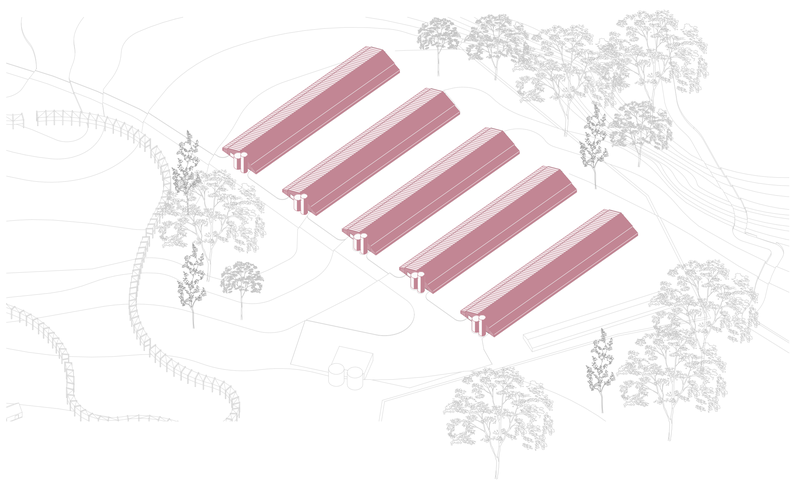

IME I PREZIME — **LUCIJA BENKO**

NASLOV DIPLOMSKOG RADA — **PROSTOR IZMEĐU**

AKADEMSKA GODINA — **2022./2023.**

MENTORICA — **doc. art. ANA KRSTULOVIĆ**

KOMENTOR — **dr. sc. HRVOJE BARTULOVIĆ**

KONZULTANT — **dr. sc. IVICA BOKO**

Tema obrađena u ovom diplomskom radu odnosi se na preispitivanje razlika između urbanih i ruralnih područja. Cilj analize i obrade ta dva prostora je postići njihovo pomirenje, odnosno pronaći njihov međuprostor. Prostor koji nije nužno fizički postavljen između sela i grada već prostor koji sadrži karakteristike oba ta prostora. Odabrani obuhvat za testiranje je obuhvat peradarske farme u Donjoj Stubici. Na prostoru već postoji niz objekata proizvodnog procesa tvrtke. Uz dodavanje novog sadržaja za postizanje "prostora između", dorađuju se i postojeći objekti na obuhvatu.