

# Vinski putevi Kozjaka

---

**Britvić, Maria**

**Supplement / Prilog**

*Publication year / Godina izdavanja:* **2016**

*Permanent link / Trajna poveznica:* <https://urn.nsk.hr/urn:nbn:hr:123:318001>

*Rights / Prava:* [In copyright](#)/[Zaštićeno autorskim pravom.](#)

*Download date / Datum preuzimanja:* **2025-04-10**



*Repository / Repozitorij:*

[FCEAG Repository - Repository of the Faculty of Civil Engineering, Architecture and Geodesy, University of Split](#)



UNIVERSITY OF SPLIT

  
DIGITALNI AKADEMSKI ARHIVI I REPOZITORIJI

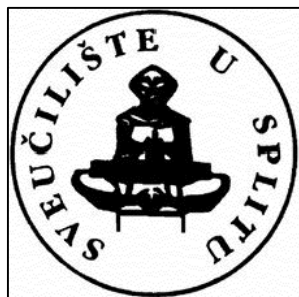

FAKULTET GRAĐEVINARSTVA, **ARHITEKTURE** I GEODEZIJE U SPLITU

**DIPLOMSKI** SVEUČILIŠNI STUDIJ ARHITEKTURE

AKADEMSKA GODINA **2015/2016**

**DIPLOMSKI RAD: VINSKI PUTEVI KOZJAKA**

MENTOR: doc. **SAŠA BEGOVIĆ**, dipl.ing.arh.

KONZULTANTICA ZA KONSTRUKCIJU: doc.dr.sc. **NIKOLINA ŽIVALJIĆ**

**TEMA ODABRANOG PODRUČJA : REVITALIZACIJA KAŠTELANSKOG POLJA**

KOMENTORICA: doc.dr.sc. **ANA ŠVERKO**

**STUDENTICA : MARIA BRITVIĆ**





PRIMORSKI  
DOLAC

PRGOMET

LEĆEVICA

KLIS

DICMO

DUGOPOLJE

SOLIN

KAŠTELA

MARINA

TROGIR

SPLIT

PODSTRANA

LOKACIJA



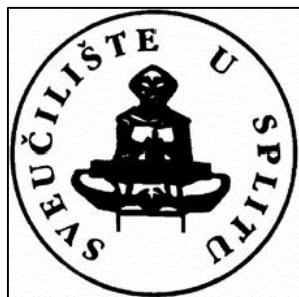

FAKULTET GRAĐEVINARSTVA, **ARHITEKTURE** I GEODEZIJE U SPLITU

DIPLOMSKI SVEUČILIŠNI STUDIJ ARHITEKTURE

AKADEMSKA GODINA **2015/2016**

**TEMA ODABRANOG PODRUČJA : REVITALIZACIJA KAŠTELANSKOG POLJA**

KOMENTORICA: doc.dr.sc. **ANA ŠVERKO**





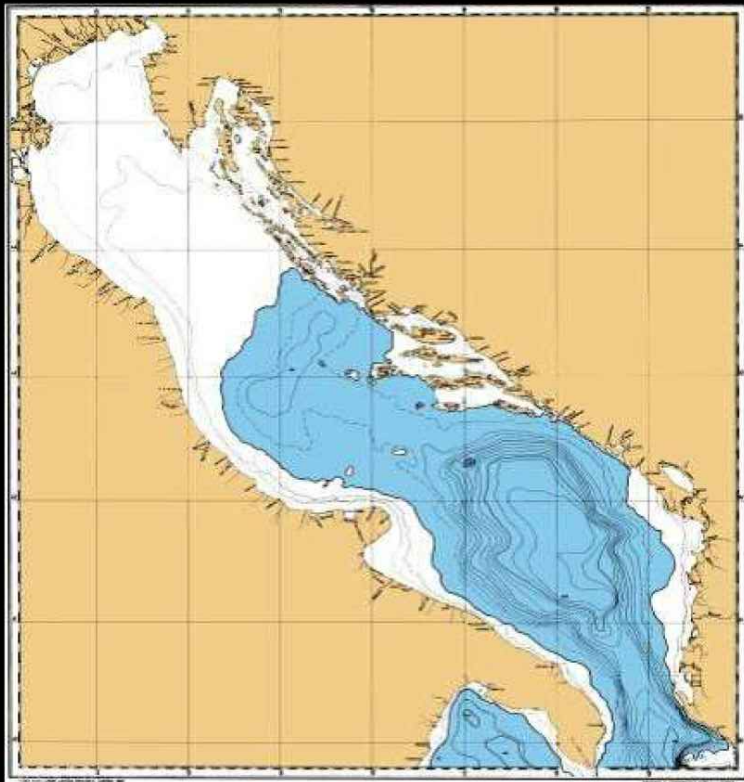

RAZINA JADRANSKOG MORA 10 000G.PR.KR.



LABINSKA DRAGA



ARHEOLOŠKA ISKOPAVANJA 2007 g.

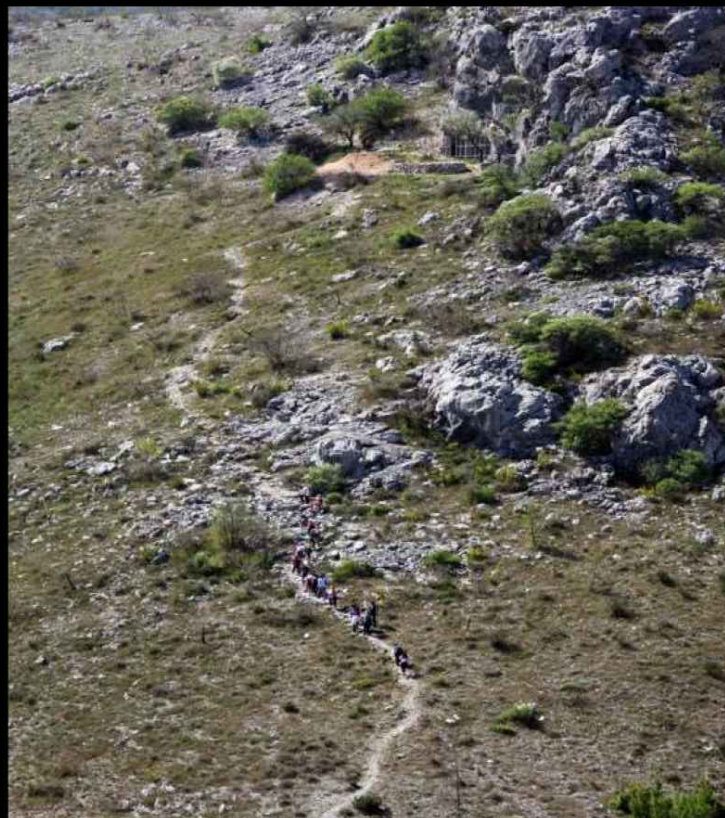

PRISTUP MUJINOJ PEĆINI



ULAZ U MUJINU PEĆINU

# KAMENO DOBA: PALEOLITIK I NEOLITIK



# PREHISTORIJA

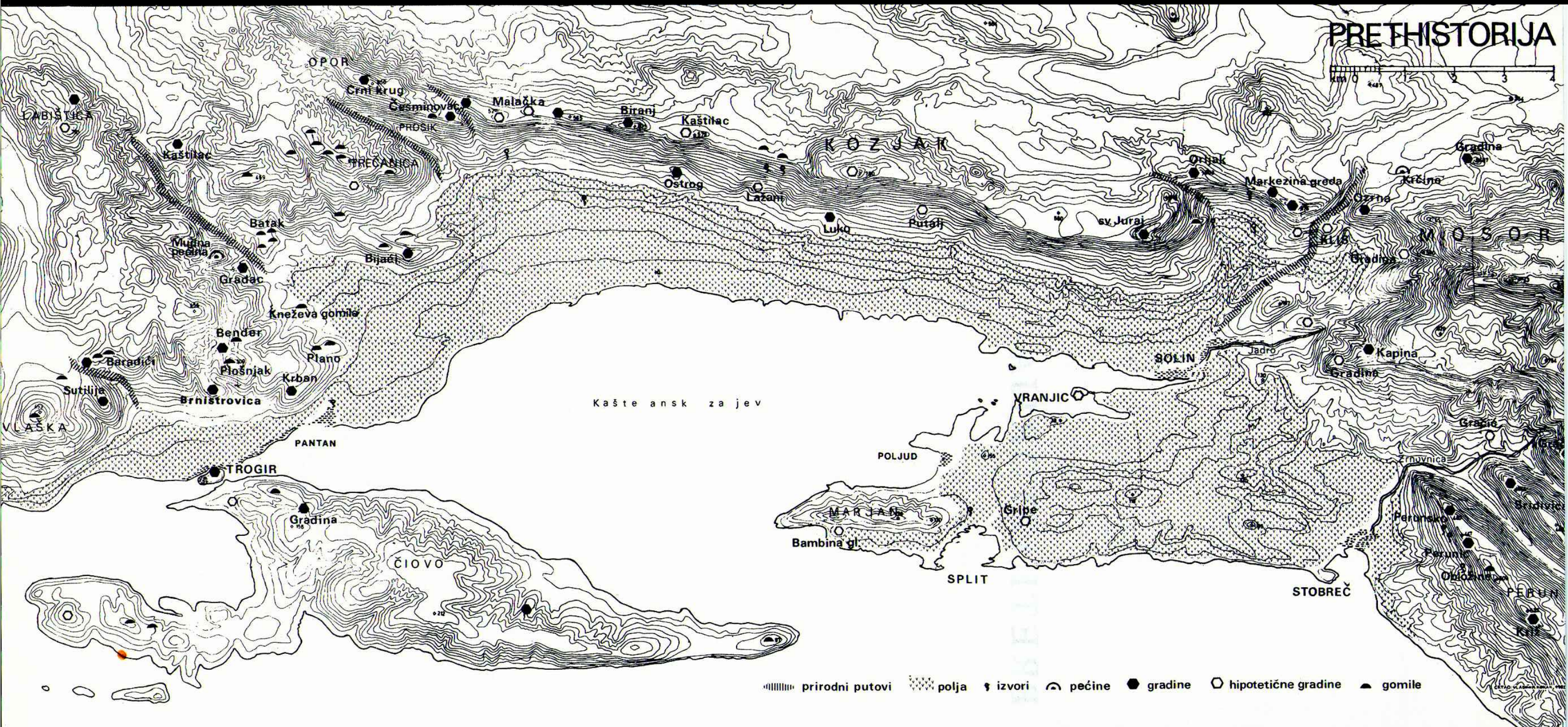

# METALNO DOBA: BAKRENO, BRONČANO, ŽELJEZNO





GRADINA BIRANJ



GRADINA VELI BIJAČ

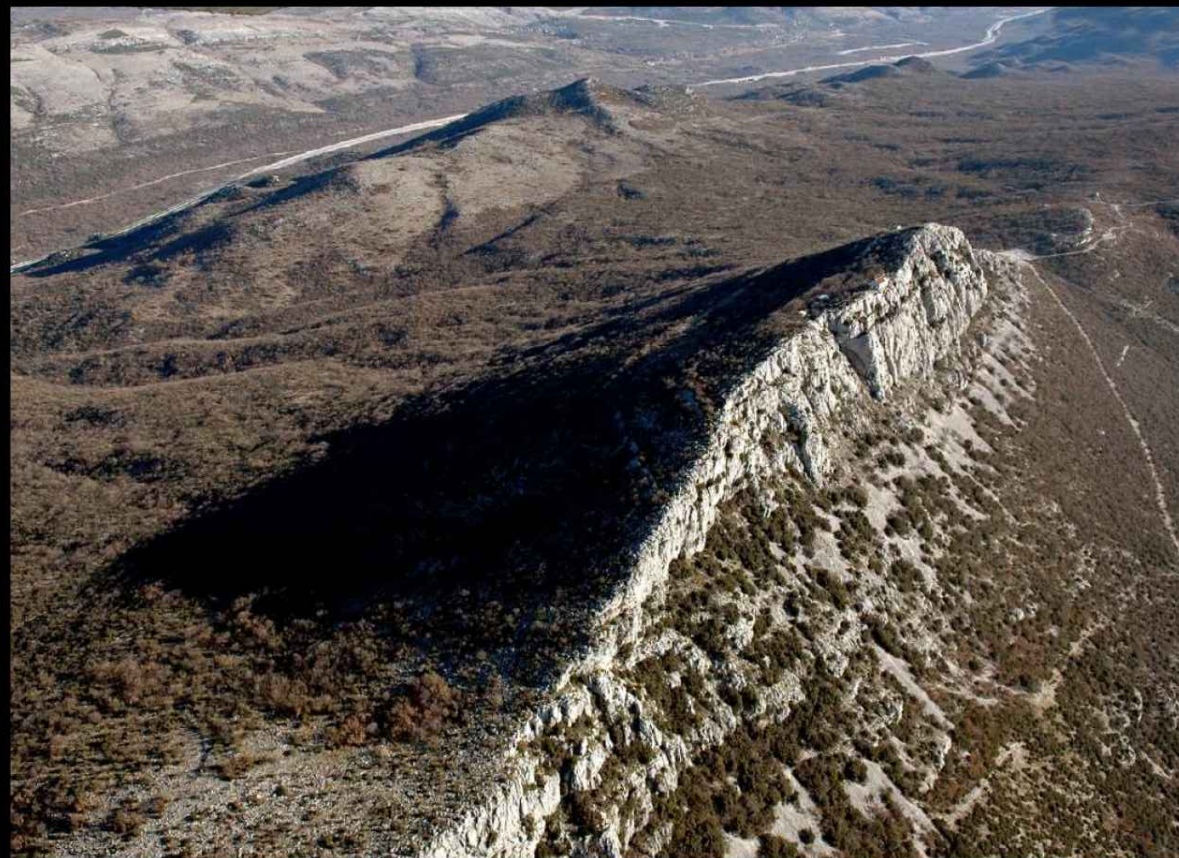

KNEŽEVA GOMILA



METALNO DOBA: BAKRENO, BRONČANO, ŽELJEZNO





PEUNTIGEROVA KARTA



RIMSKA CESTA NA PANTANI

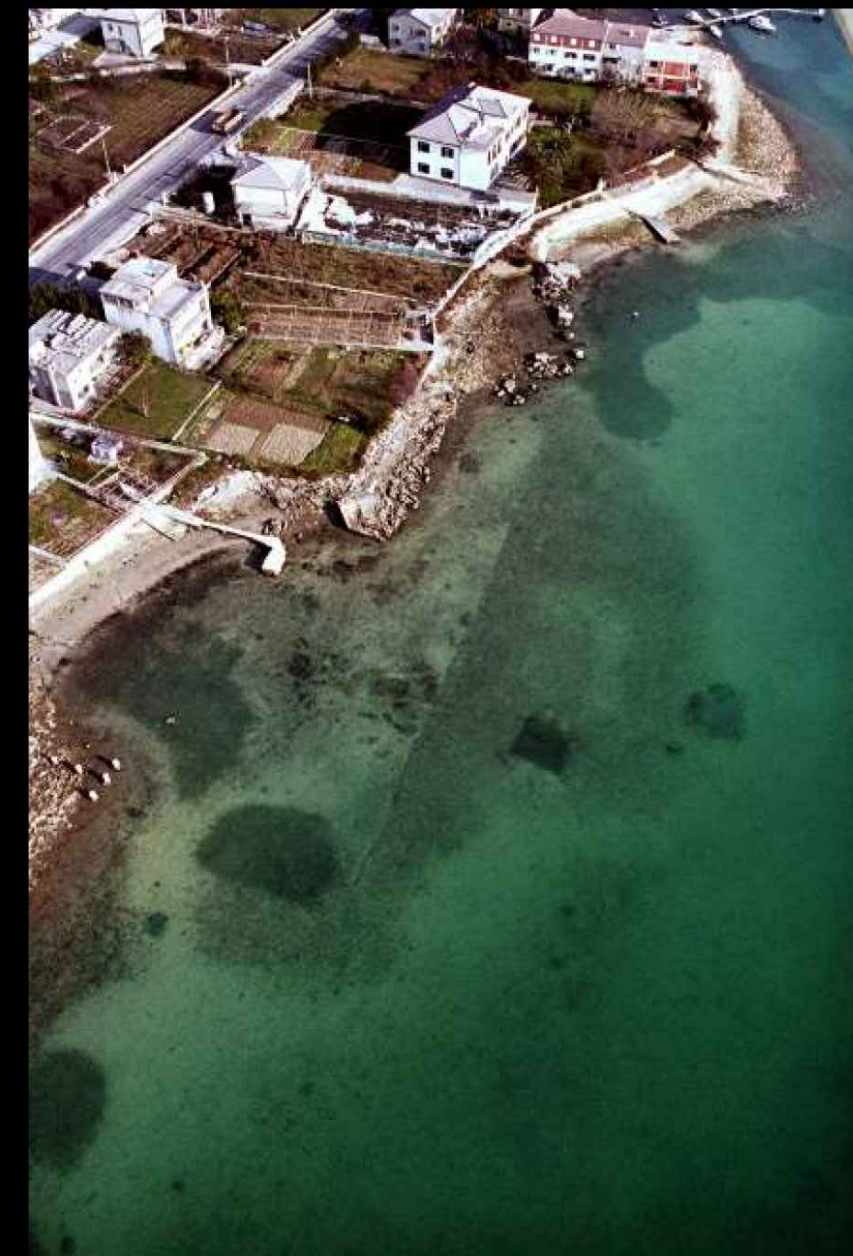

RUSTIČNA VILA NA TRSTENIKU

NEKROPOLA, KRTINE



SICULI, RESNIK



# ANTIČKO DOBA: GRČI I RIMLJANI



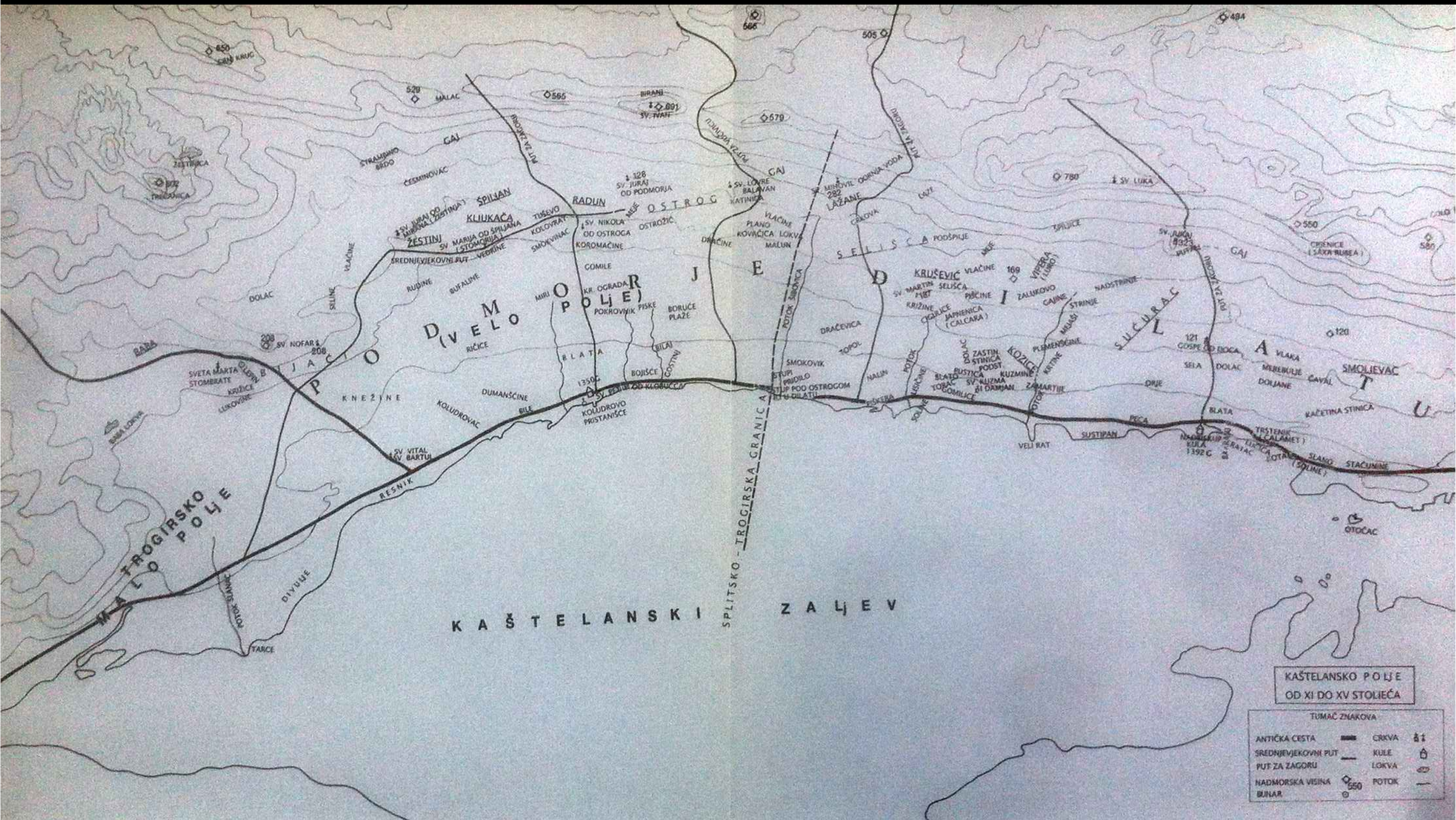

SREDNJI VIJEK : OD 11.ST DO 15.ST



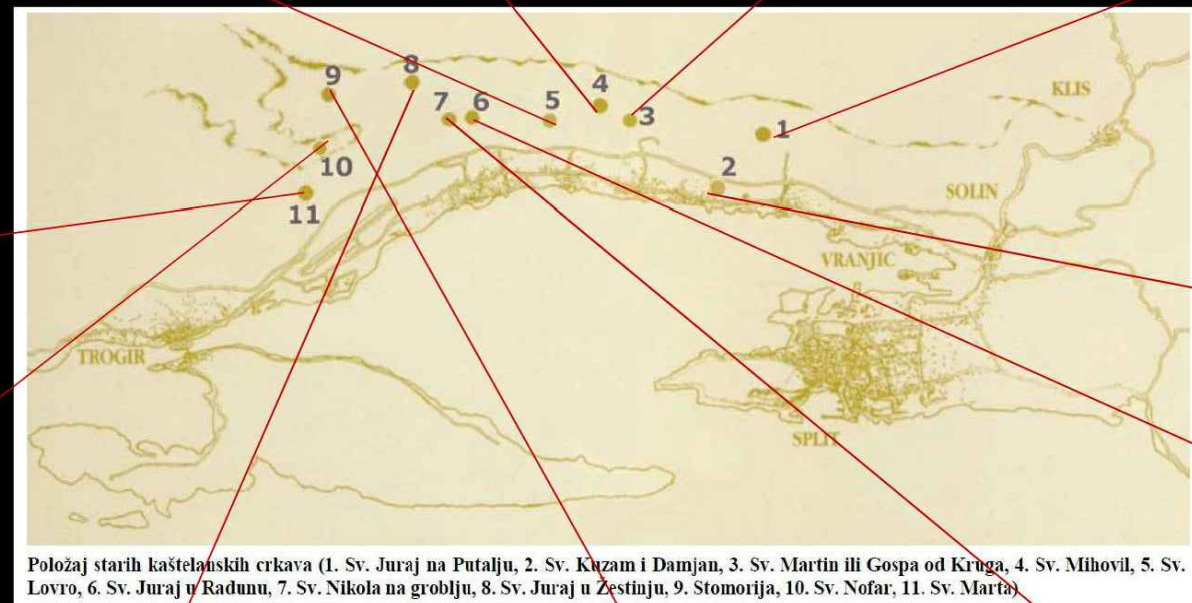
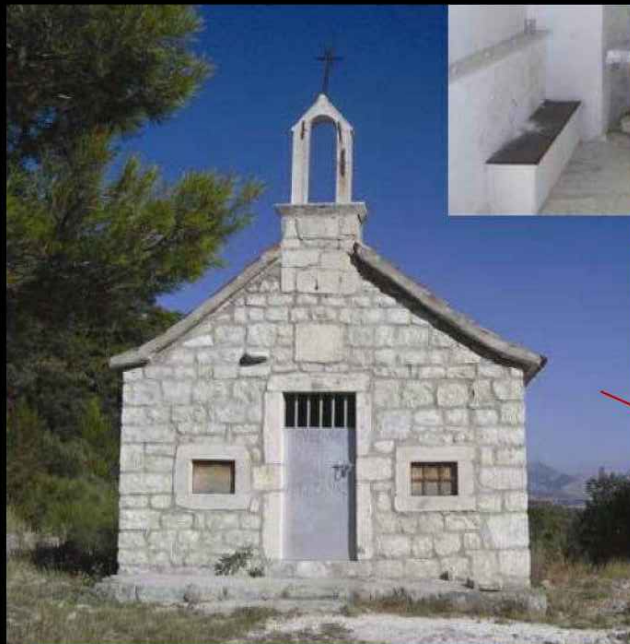

# SREDNJI VIJEK; SREDNJOVJEKOVNE CRKVE



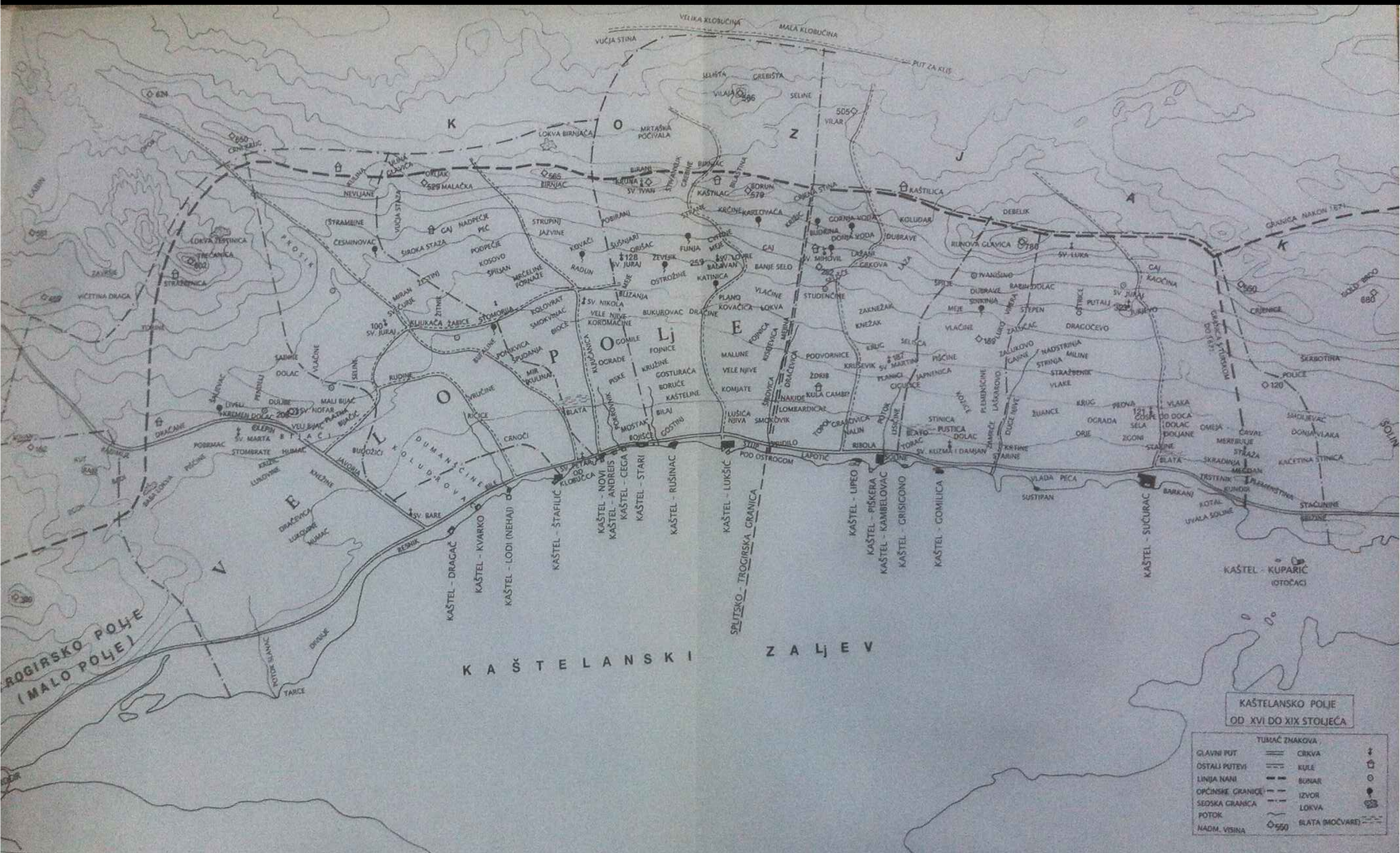

KAŠTELANSKO POLJE  
OD XVI DO XIX STOLJEĆA

TUMAČ ZNAKOVA	
GLAVNI PUT	CRKVA
OSTALI PUTEVI	KULE
LINJA NANI	BUNAR
OPĆINSKE GRANICE	IZVOR
SEDSKA GRANICA	LOKVA
POTOK	BLATA (MOČVARE)
NADM. VISINA	

NOVI VIJEK : OD 16.ST DO 19.ST





KAŠTEL CIPPICO, KAŠTEL STARI



KAŠTEL VITTURI, KAŠTEL LUKŠIĆ

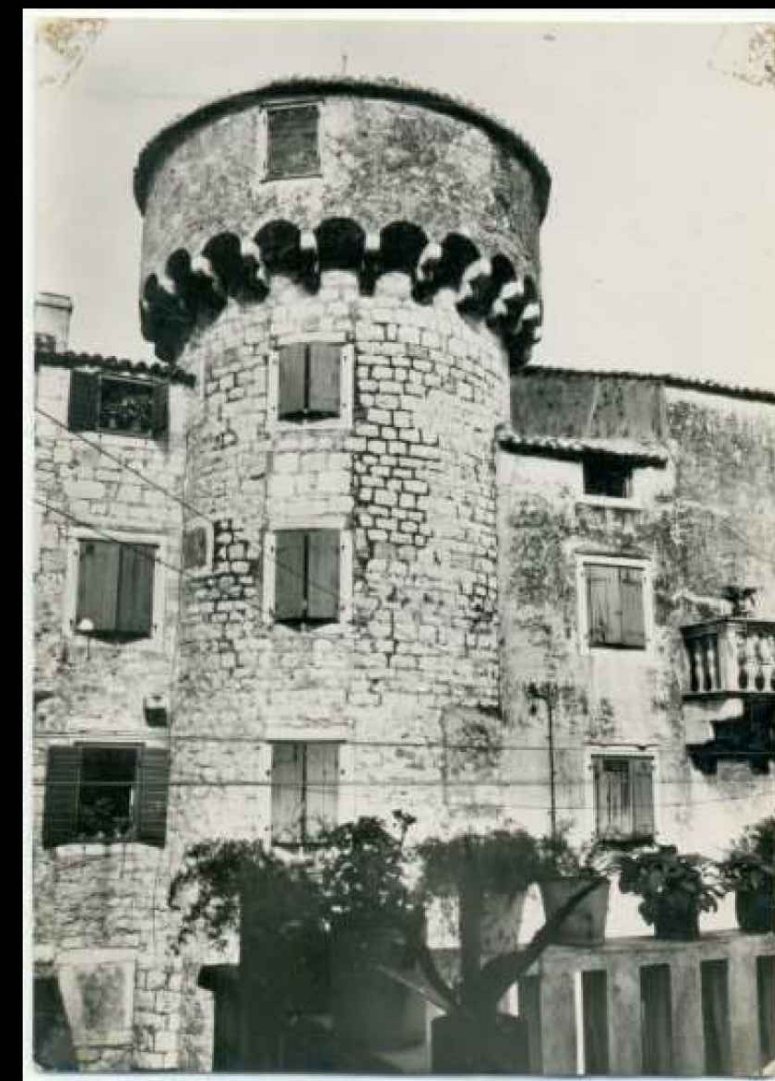

KULA CAMBI, KAŠTEL KAMBELOVAC

KAŠTILAC, KAŠTEL GOMILICA



KAŠTEL LODI, NEHAJ



NOVI VIJEK : OD 16.ST DO 19.ST



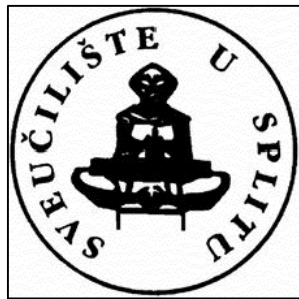

FAKULTET GRAĐEVINARSTVA, **ARHITEKTURE** I GEODEZIJE U SPLITU

**DIPLOMSKI** SVEUČILIŠNI STUDIJ ARHITEKTURE

AKADEMSKA GODINA **2015/2016**

## **DIPLOMSKI RAD: VINSKI PUTEVI KOZJAKA**

MENTOR: doc. **SAŠA BEGOVIĆ**,dipl.ing.arh.

KONZULTANTICA ZA KONSTRUKCIJU: doc.dr.sc. **NIKOLINA ŽIVALJIĆ**





PRIMORSKI  
DOLAC

PRGOMET

LEĆEVICA

DICMO

KLIS

DUGOPOLJE

SOLIN

KAŠTELA

MARINA

TROGIR

SPLIT

PODSTRANA

LOKACIJA



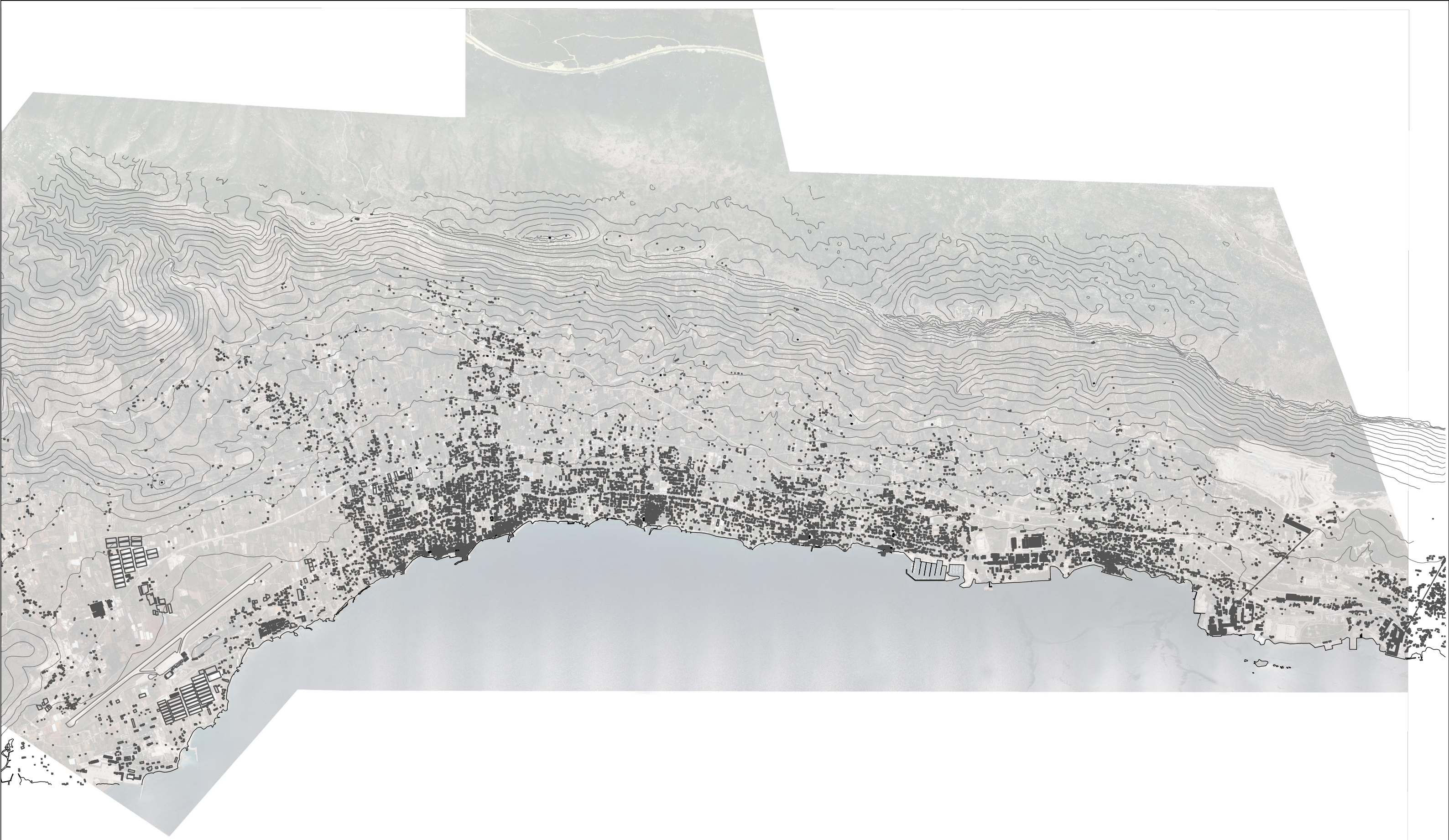

# KAŠTELA ANALIZA



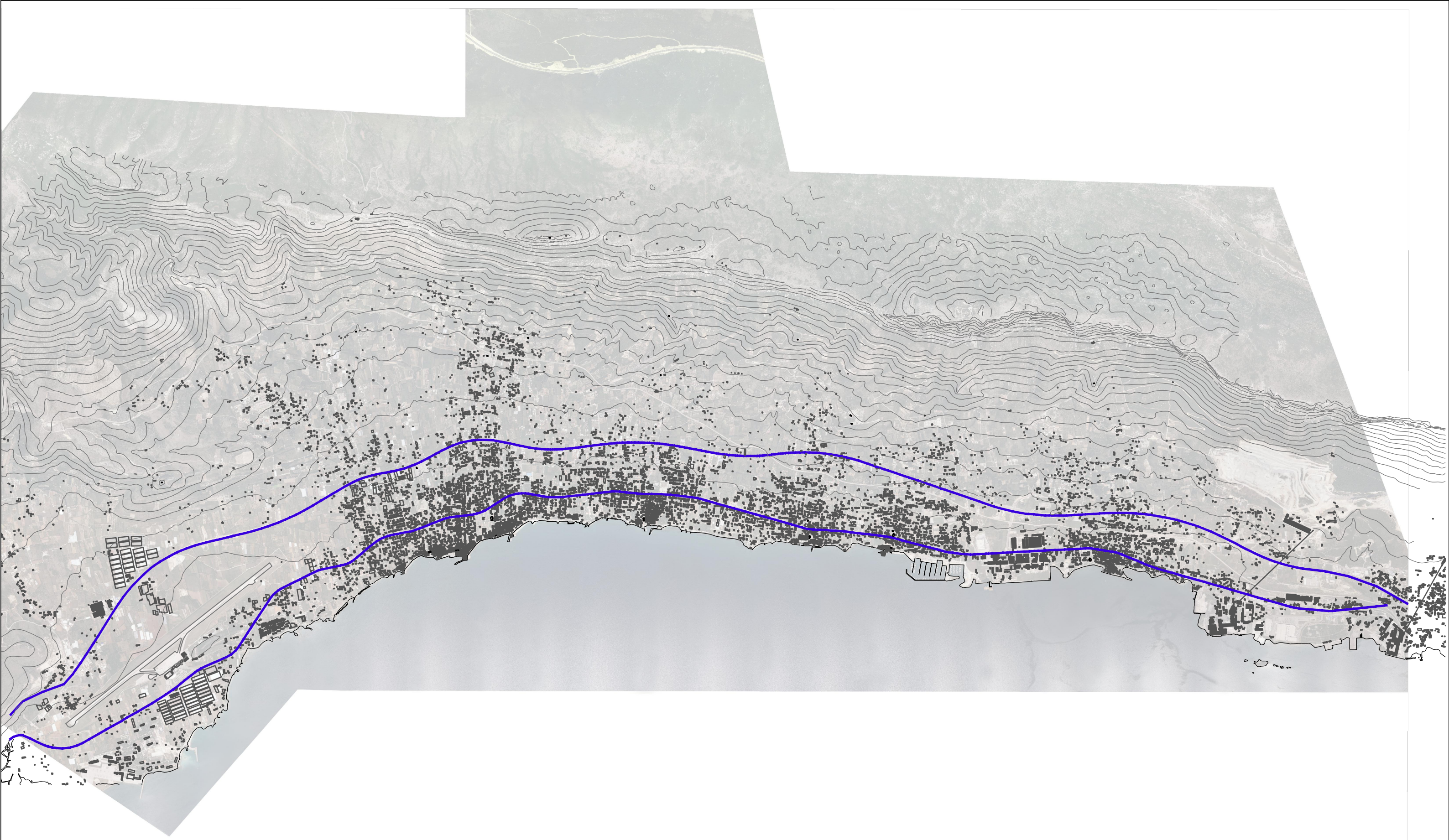

# KAŠTELA ANALIZA



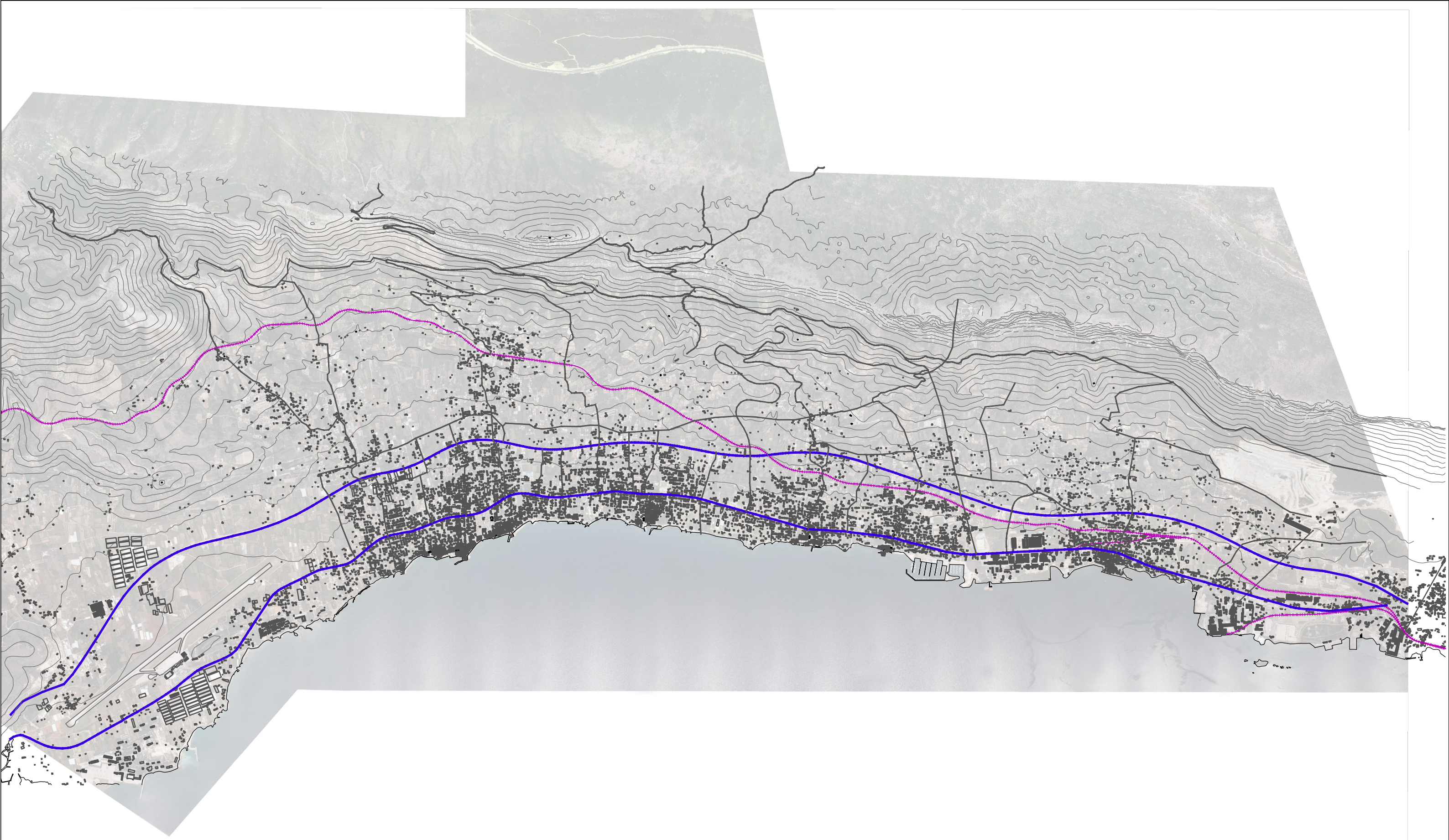

# KAŠTELA ANALIZA



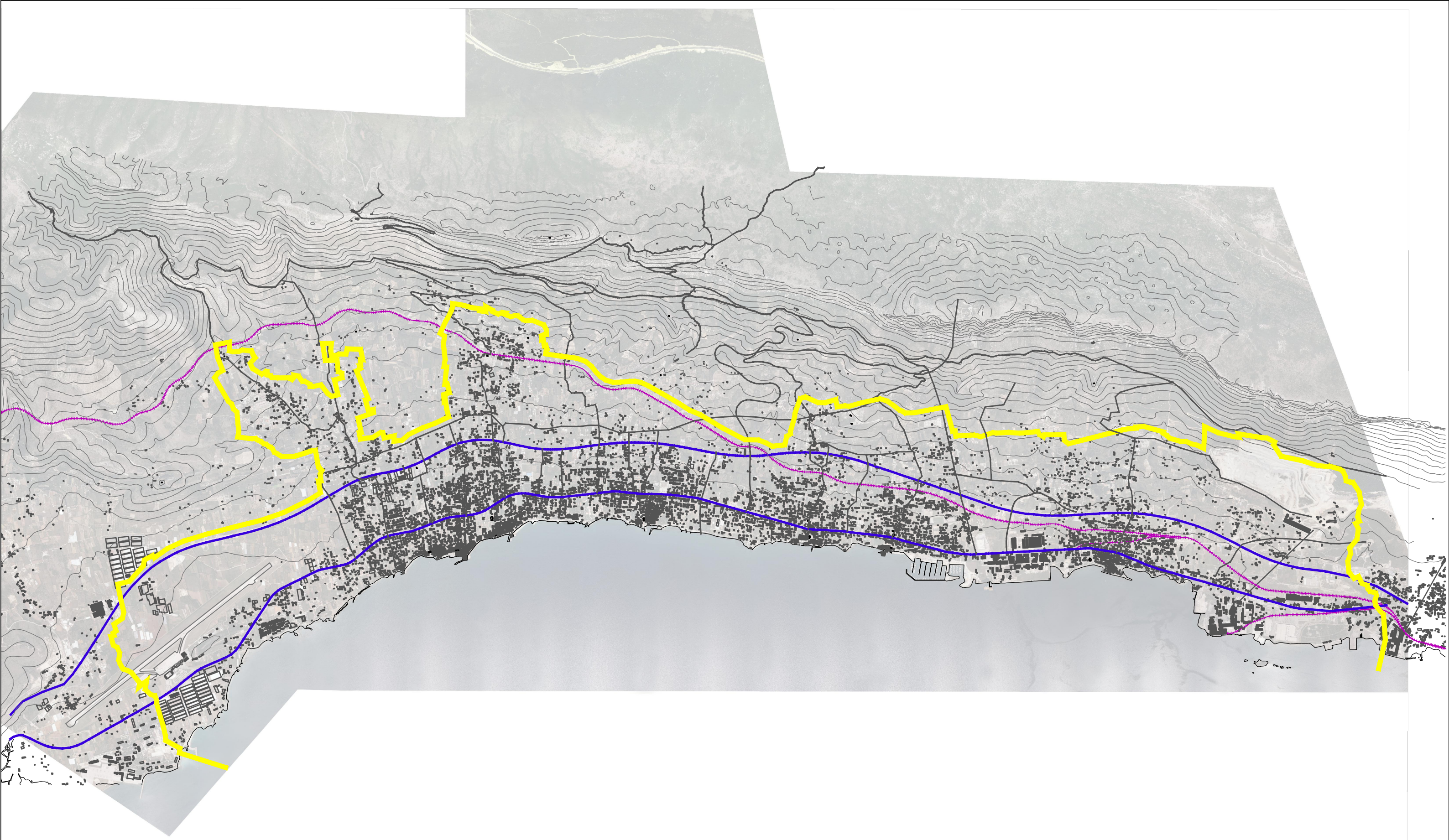

# KAŠTELA ANALIZA





VELIKA VINARIJA LOKACIJA



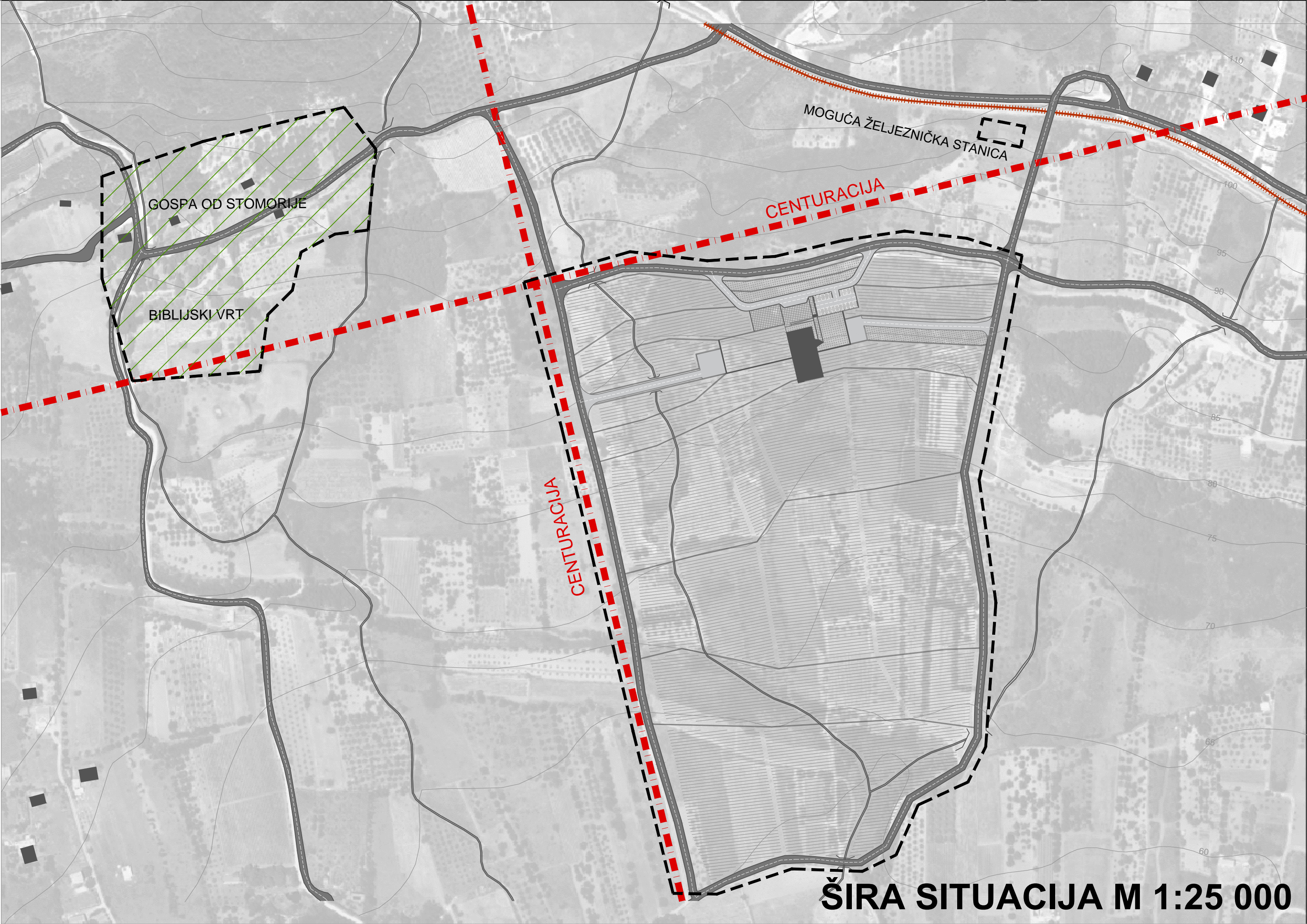

GOSPA OD STOMORIJE

BIBLIJSKI VRT

CENTURACIJA

MOGUĆA ŽELJEZNIČKA STANICA

CENTURACIJA

ŠIRA SITUACIJA M 1:25 000



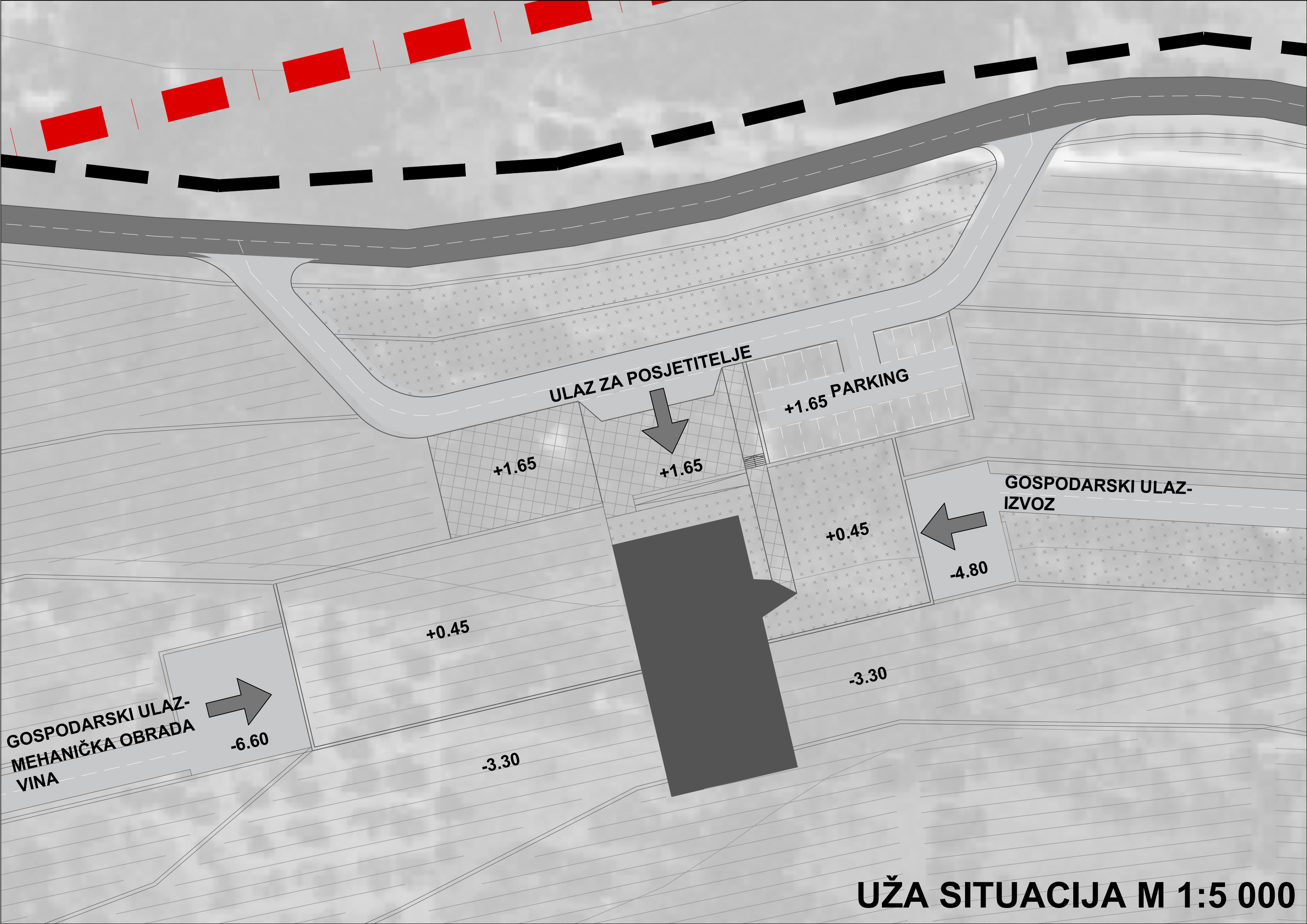

ULAZ ZA POSJETITELJE

+1.65 PARKING

GOSPODARSKI ULAZ-IZVOZ

GOSPODARSKI ULAZ-MEHANIČKA OBRADA VINA

UŽA SITUACIJA M 1:5 000





PROSTORNI PRIKAZ



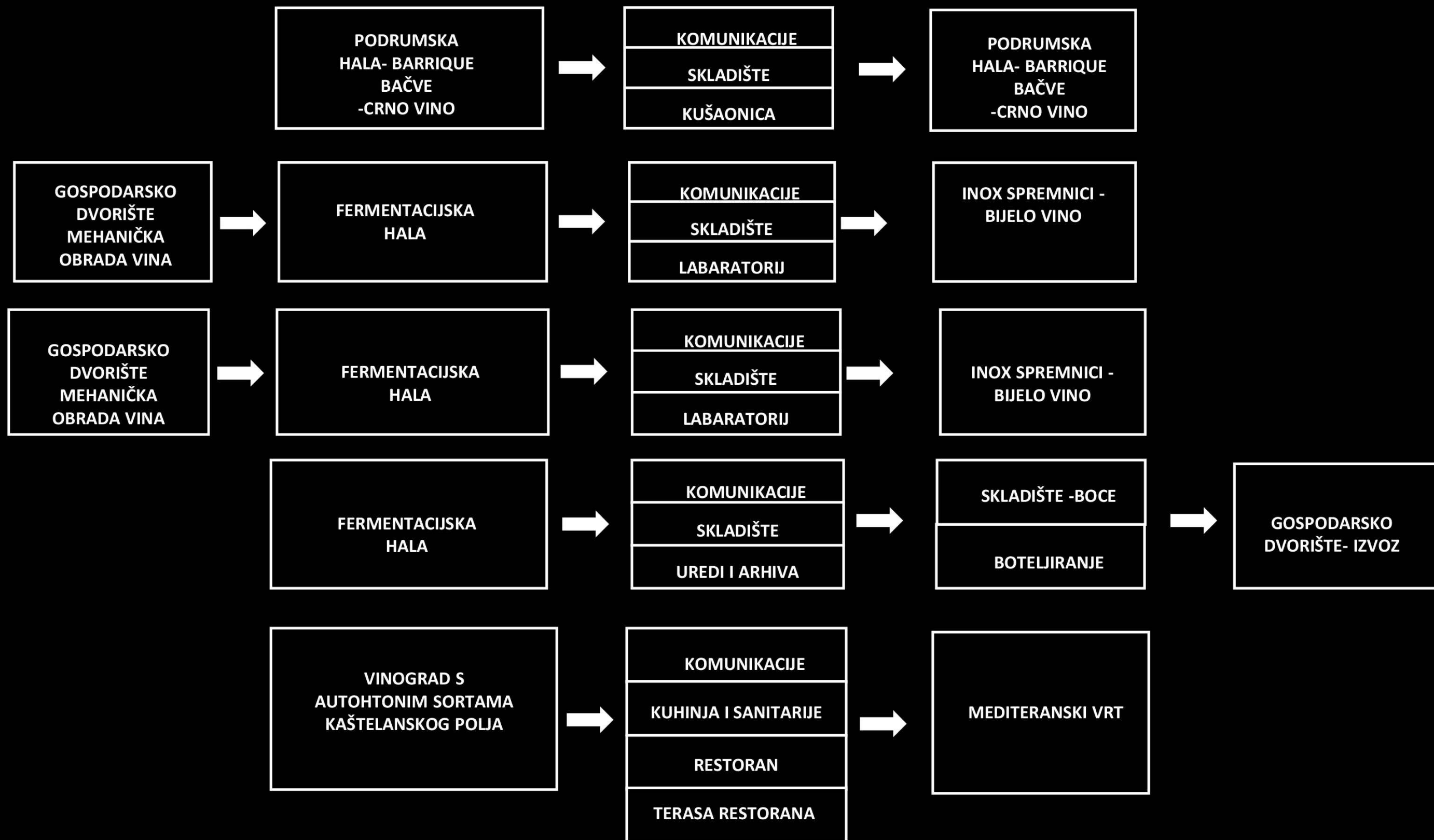

**SHEMA TLOCRTA**

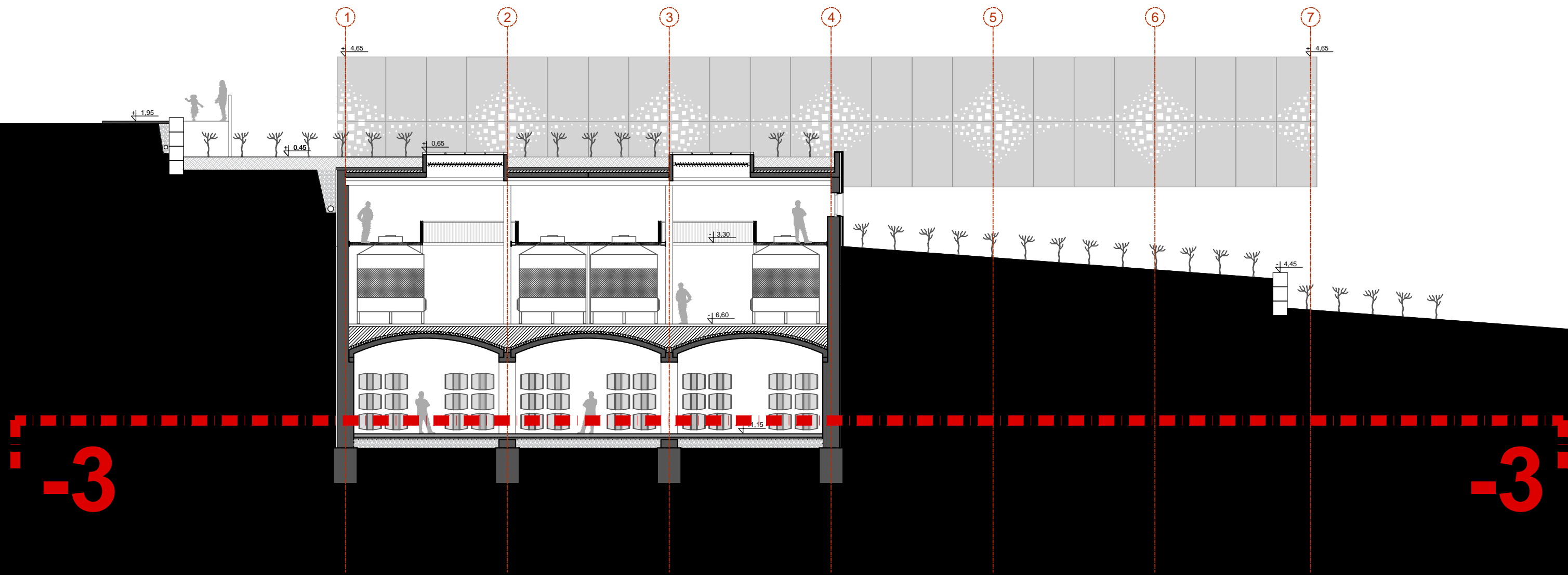

PRESJEK A-A

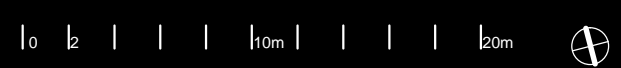
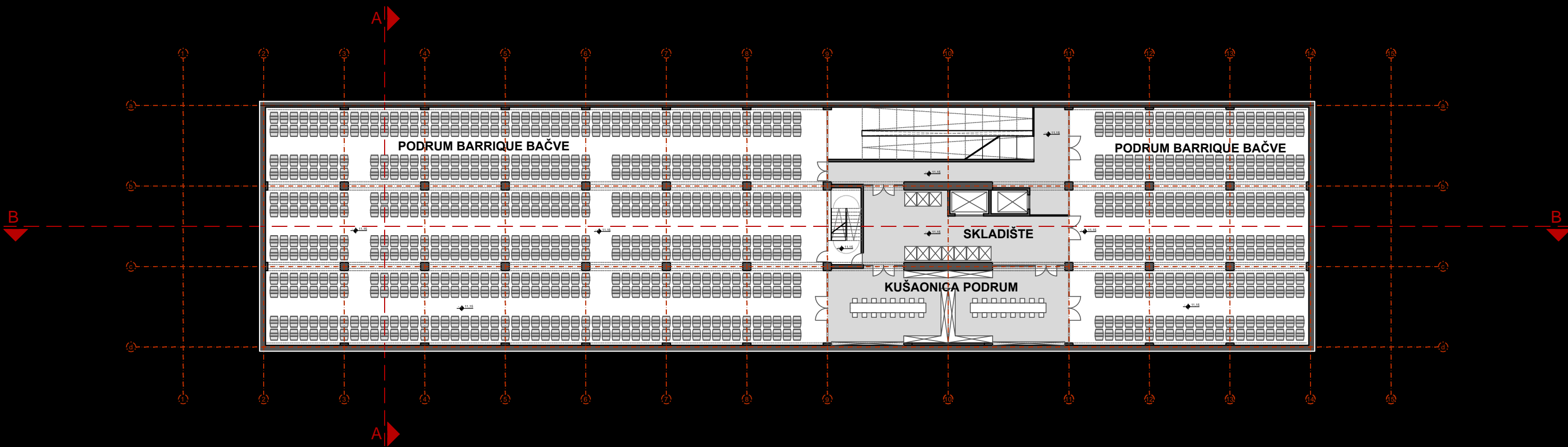

TLOCRT -3 \_\_ -11.15 m







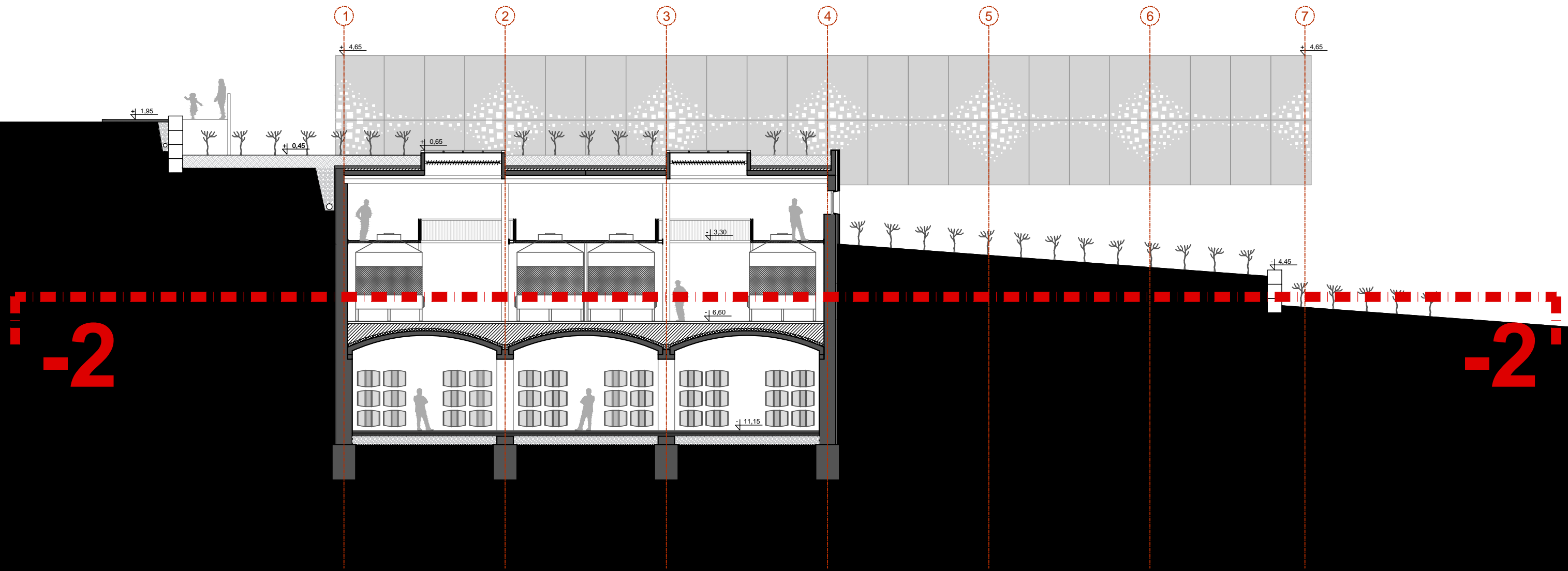

PRESJEK A-A

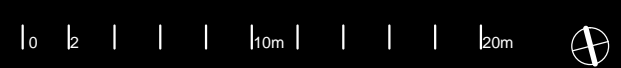
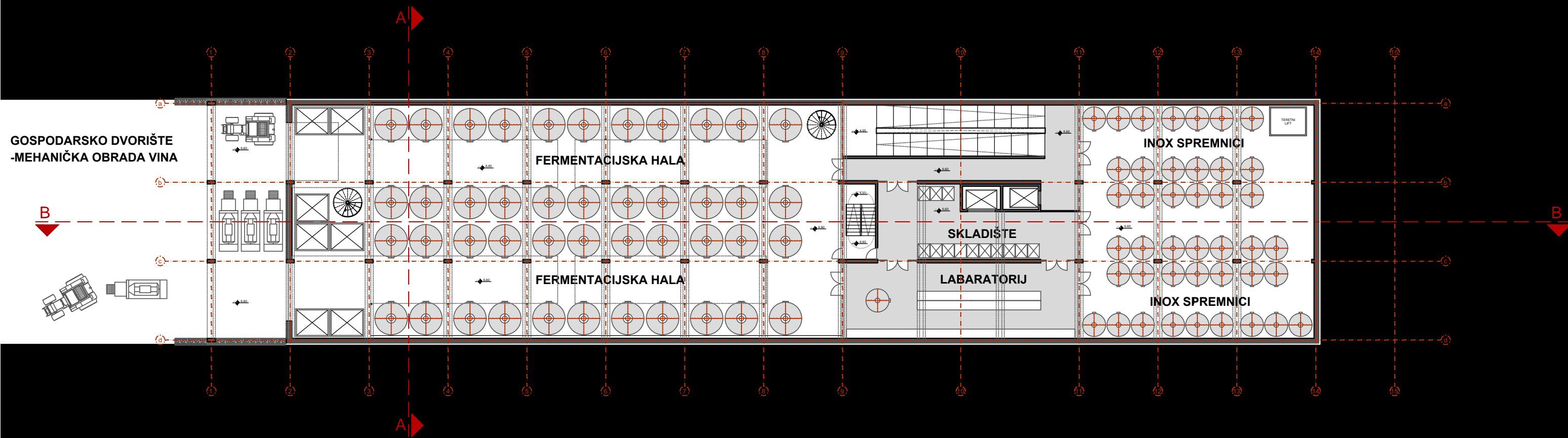

TLOCRT -2 \_\_ -6.60 m

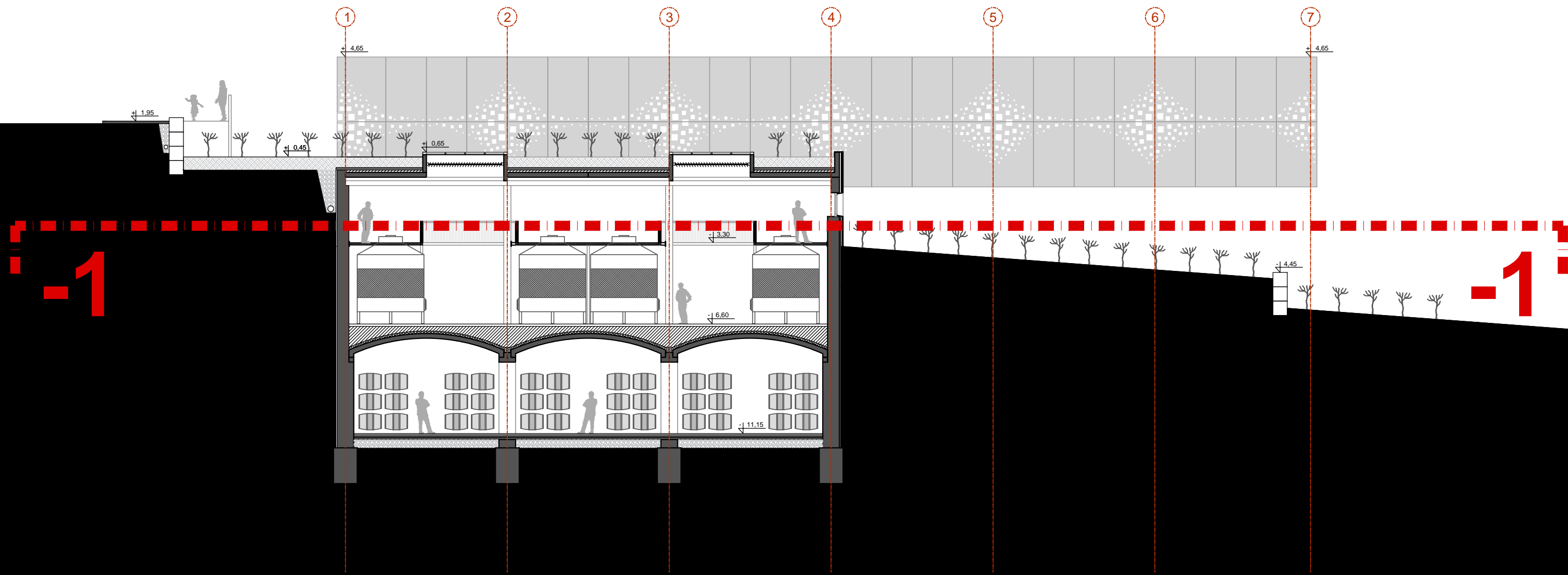

PRESJEK A-A

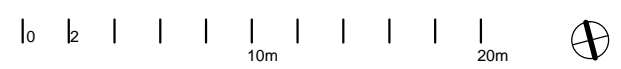
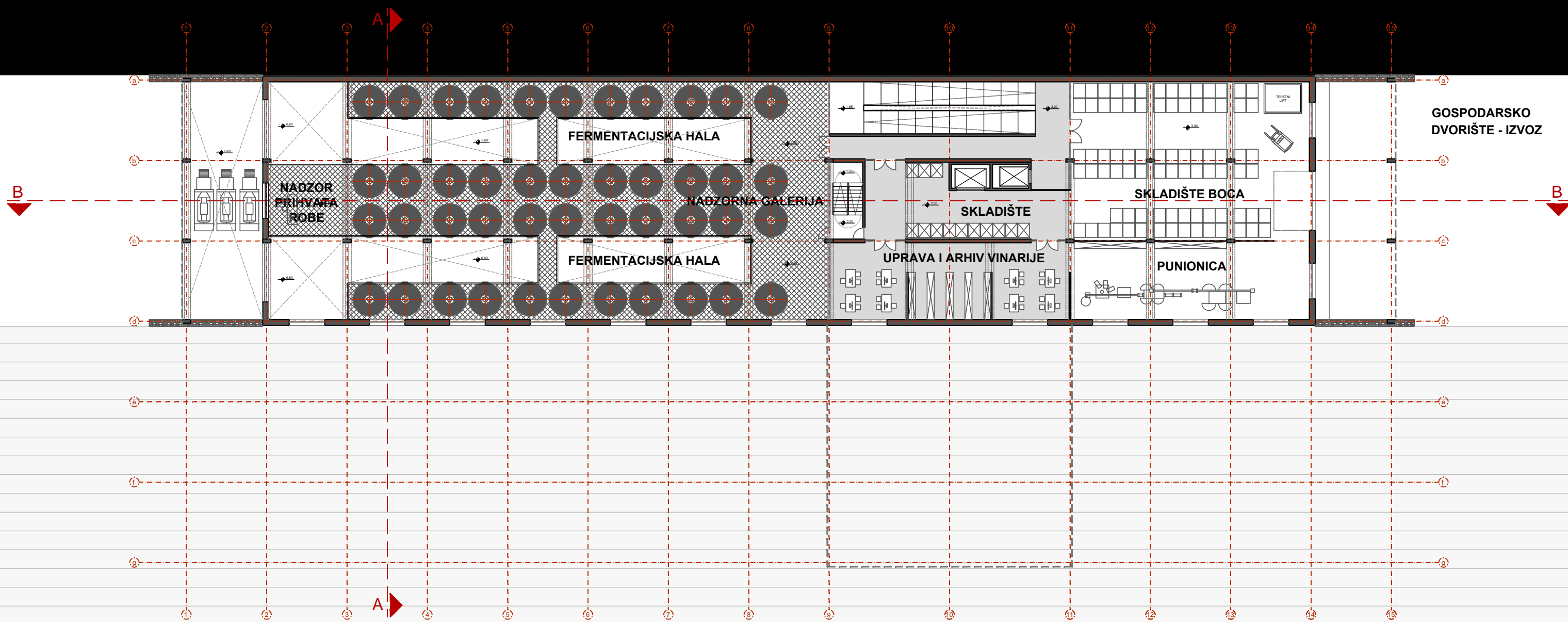

TLOCRT -1 \_\_\_ -3.30 m

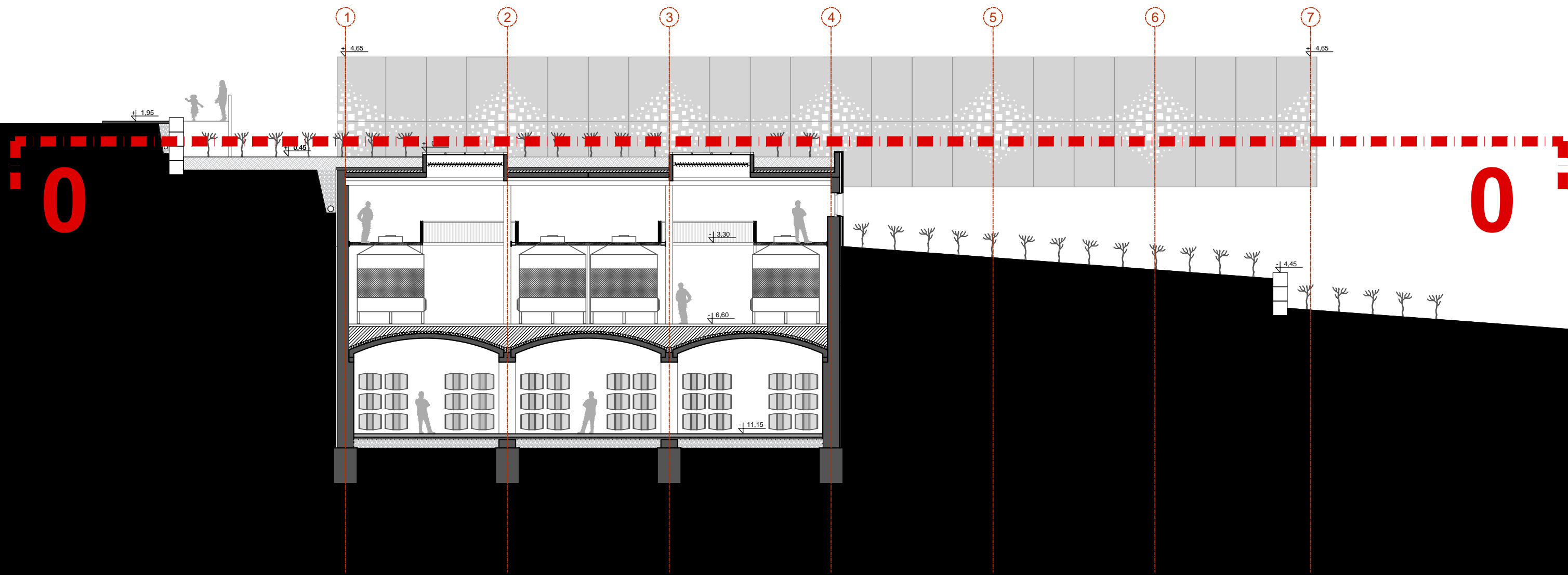

PRESJEK A-A

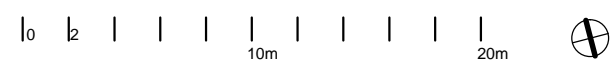
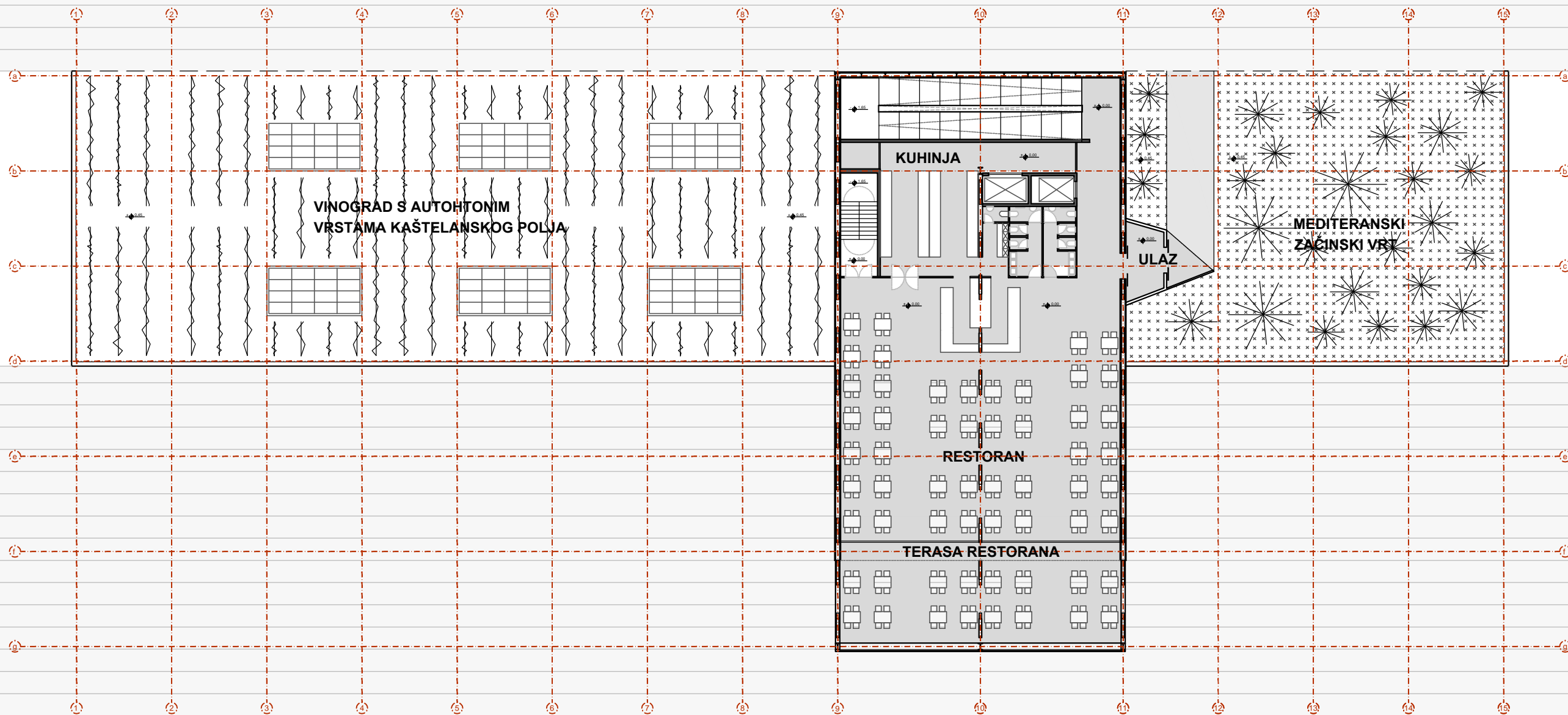

TLOCRT 0 -0.00 m

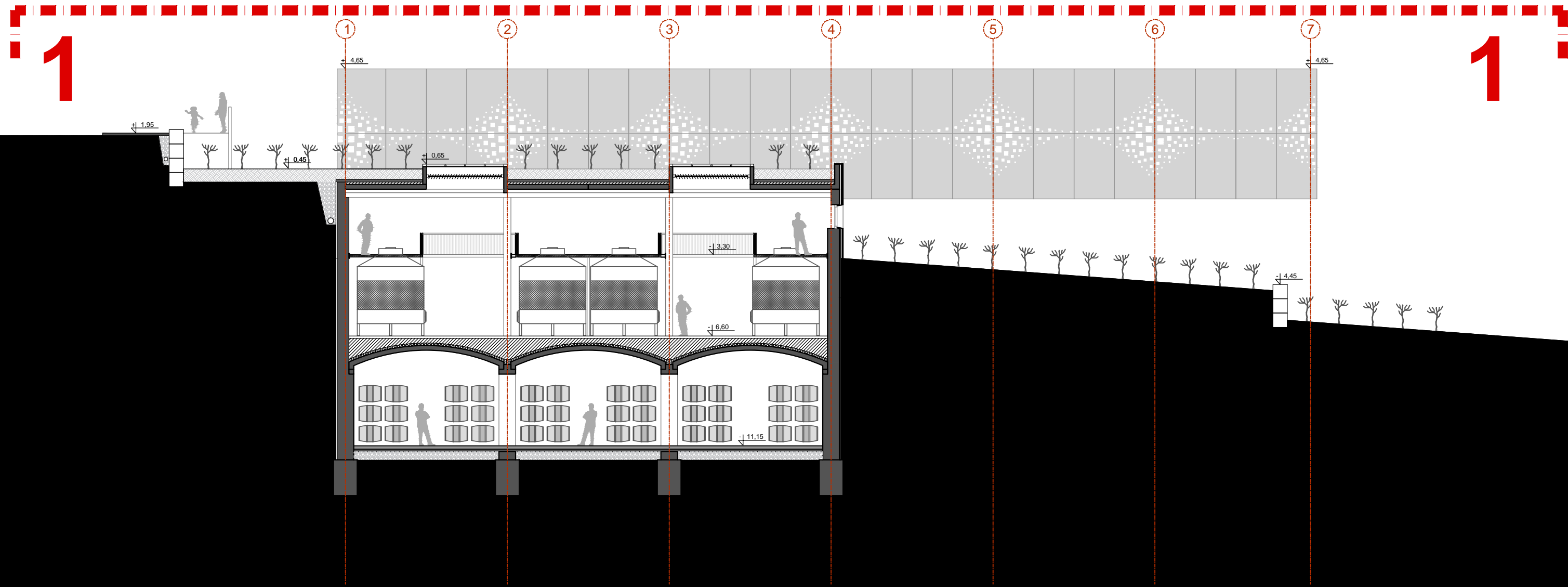

PRESJEK A-A

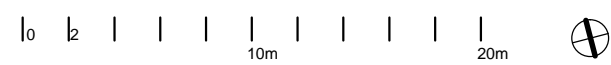
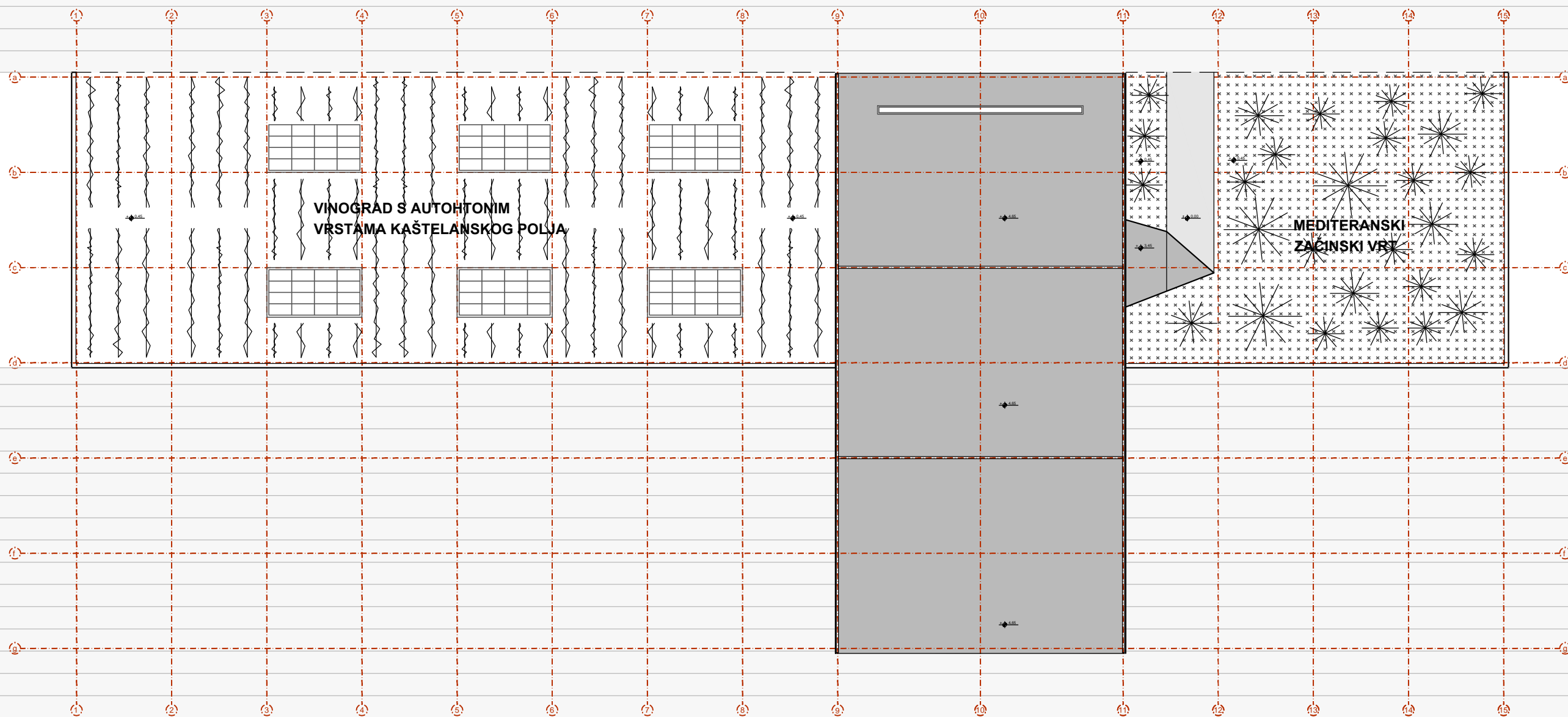

TLOCRT KROVA \_\_\_ +4.65 m



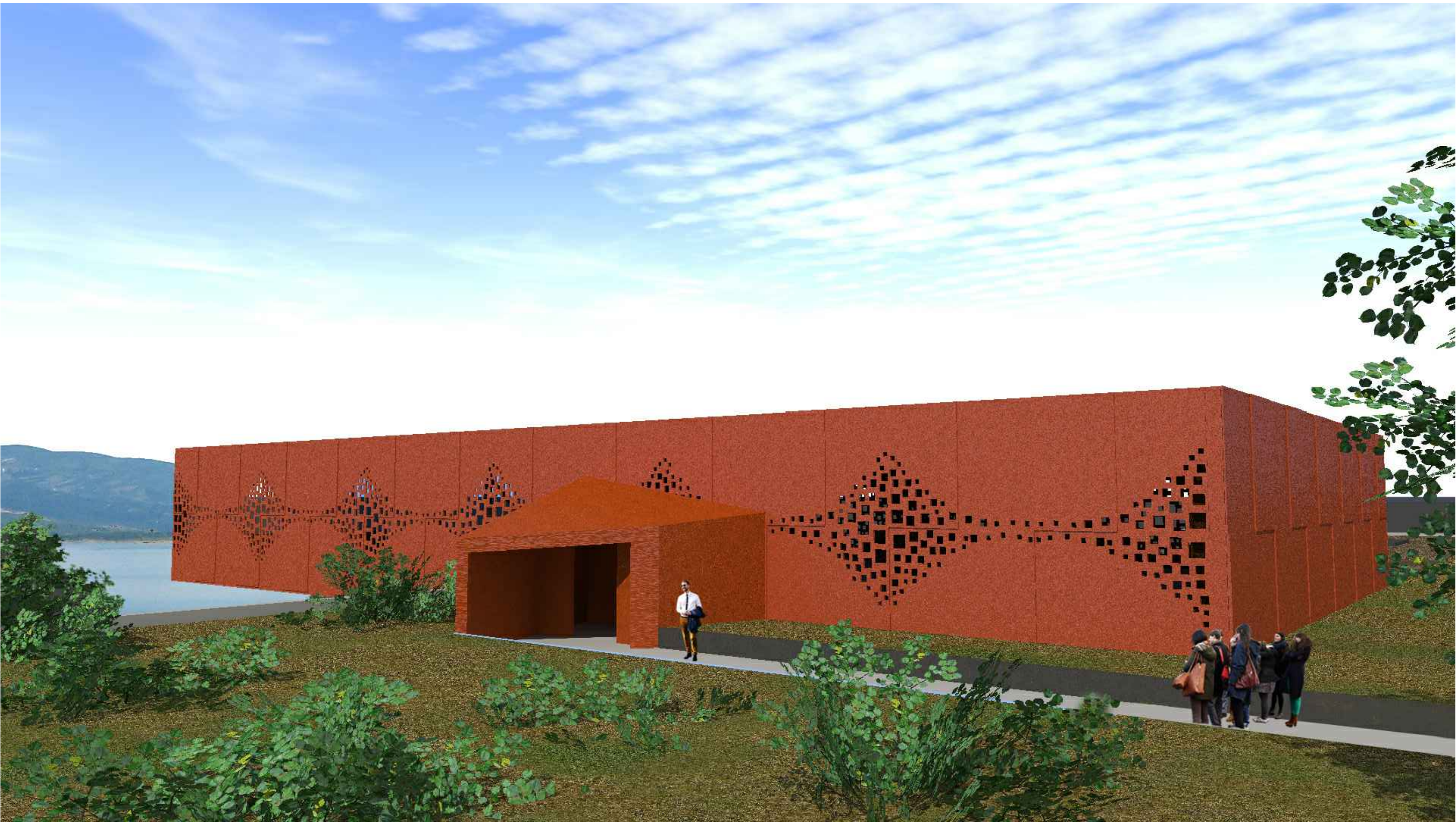

PROSTORNI PRIKAZ



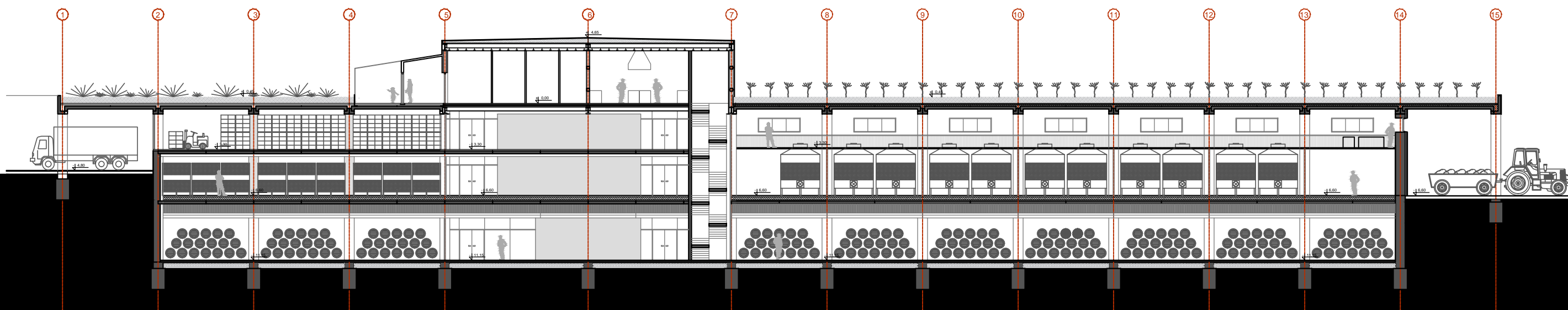

PRESJEK B-B

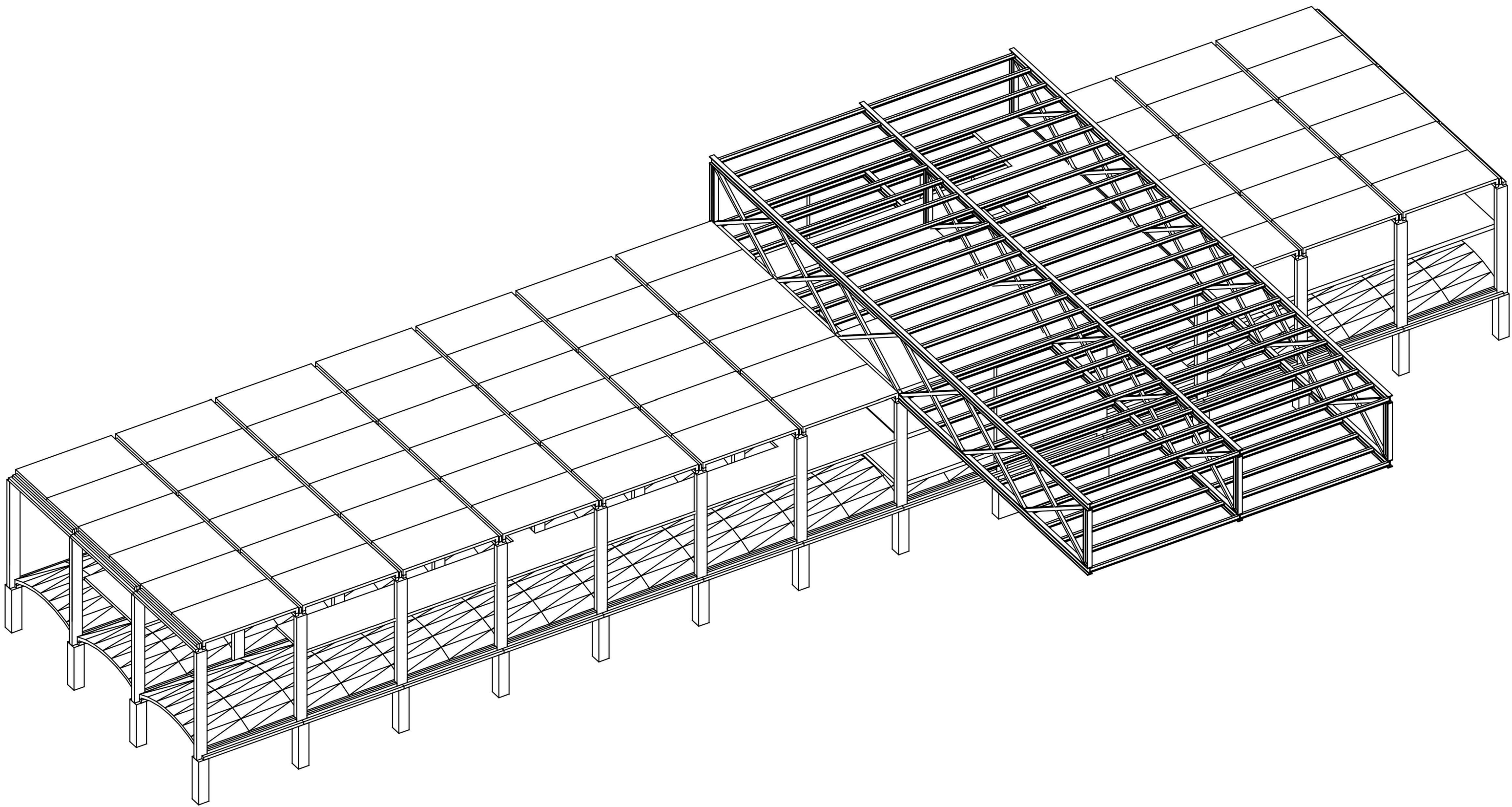

**SHEMA KONSTRUKCIJE**

ČELIČNA RAVNINSKA REŠETKA  
HORIZONTALNI HEM 500 I ČELIČNI PROFIL  
DIJAGONALNI KVADRATNI ČELIČNI PROFIL 200X200X6 MM

SEKUNDARNI ČELIČNI IPE 300 PROFIL

BETONSKE PREFABRICIRANE PLOČE  
650 cm x 340 cm

ARMIRANOBETONSKI STUPOVI  
70 X 30 CM

BETONSKE PREFABRICIRANE PLOČE  
650 cm x 340 cm

ARMIRANOBETONSKI STUPOVI  
70 X 70 CM

ČELIČNA MEĐUKATNA  
KONSTRUKCIJA  
KVADRATNI ČELIČNI  
PROFIL 100X100mm

**SHEMA KONSTRUKCIJE**

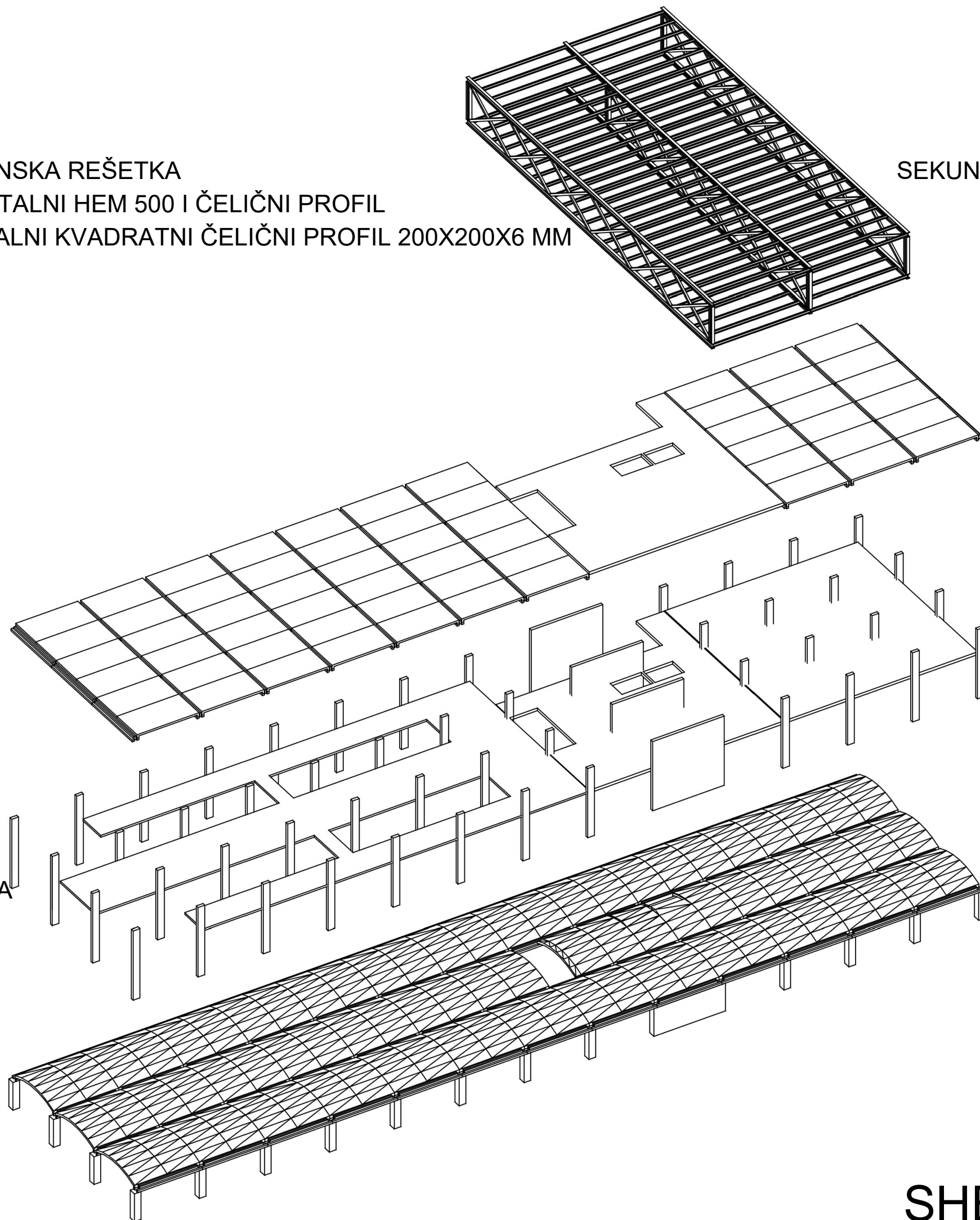

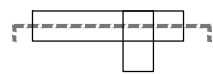

PRESJEK KROZ STUP - KROV

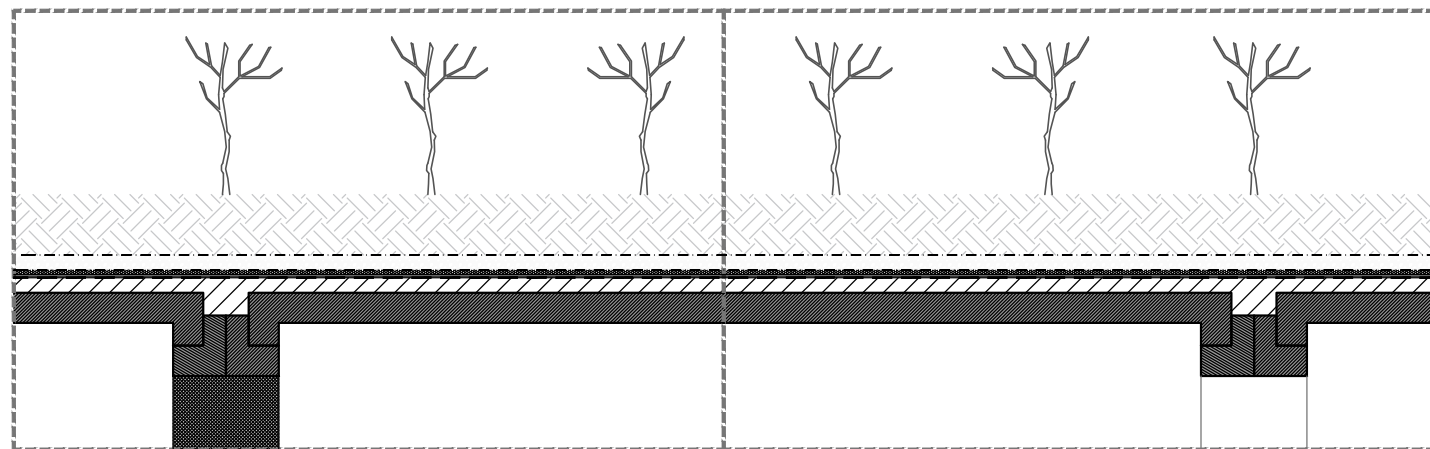

PRESJEK KROZ PLOČU - KROV

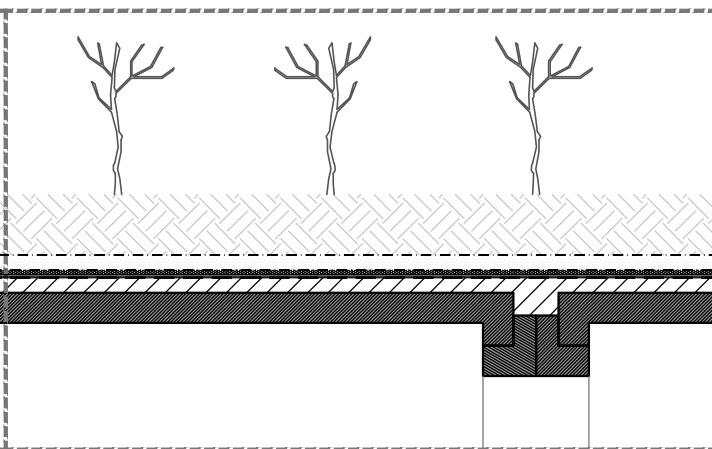

- zemlja za vegetaciju 45 cm
- geotekstilna membrana 0.3 cm
- šljunak s drenažnim cijevima 5 cm
- geotekstilna membrana 0.3 cm
- XPS 3 cm
- rebraste pvc ploče 1 cm
- vodonepropusna membrana za korijenje 1 cm
- bitumenska traka 0.5 cm
- cementni sloj za drenažu u nagibu 10 cm
- prefabricirana betonska ploča 20 cm

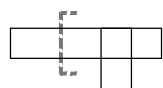

PRESJEK KROZ STUP-MEĐUKATNA PODRUM

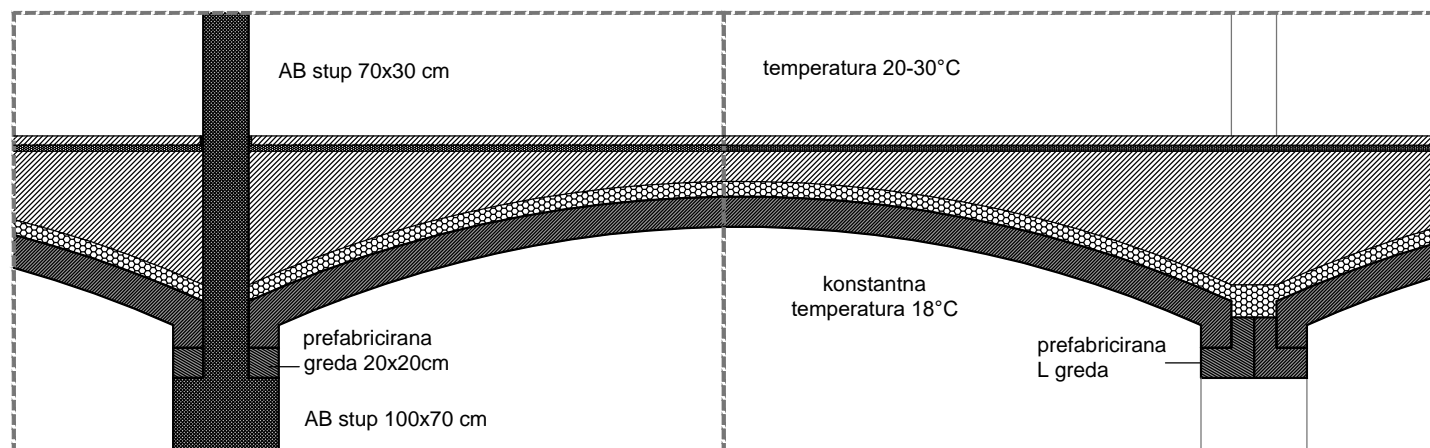

PRESJEK KROZ PLOČU- MEĐUKATNA PODRUM

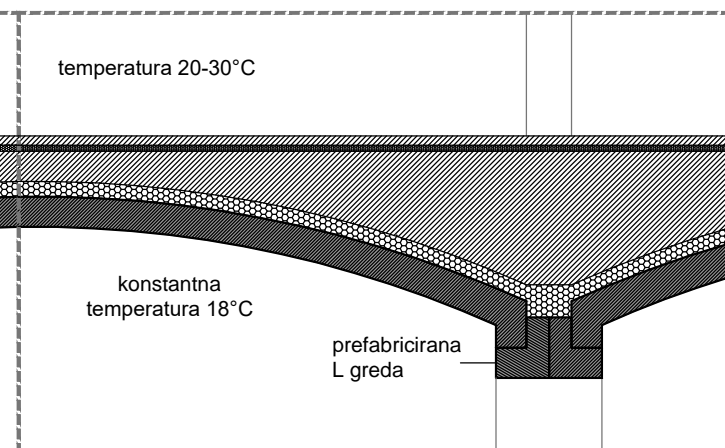

- betonska brušena ploča 5 cm
- izolacija 4 cm
- cementna ploča 10 - 25 cm
- toplinska izolacija 10 cm
- prefabricirani betonski element 20 cm

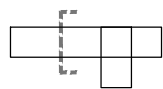

PRESJEK KROZ STUP- POD

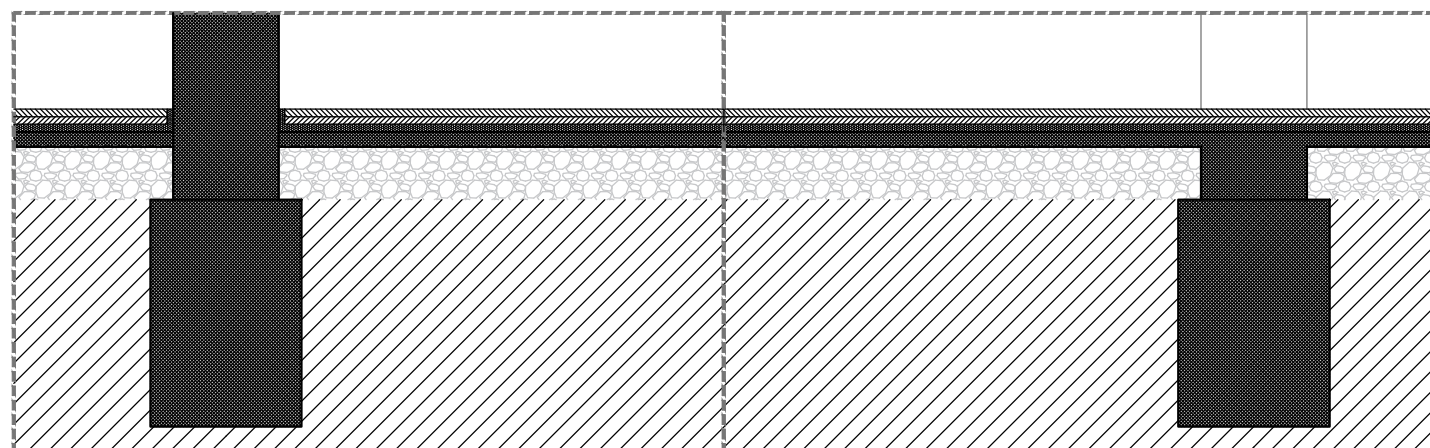

PRESJEK KROZ PLOČU- POD

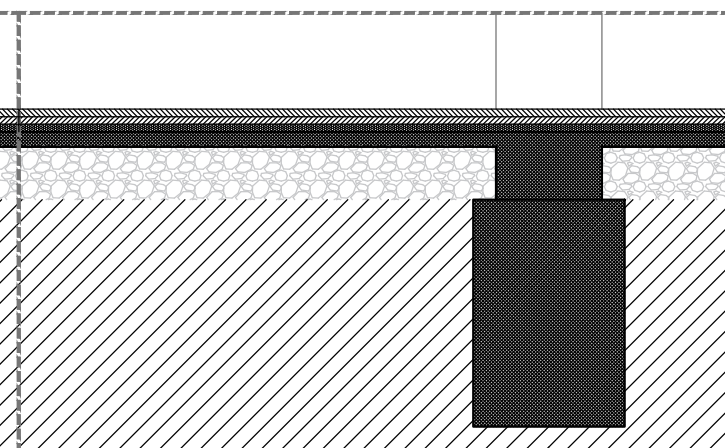

- betonska brušena ploča 5 cm
- izolacija 4 cm
- cementna ploča 10 - 25 cm
- šljunak 10 cm
- zemlja

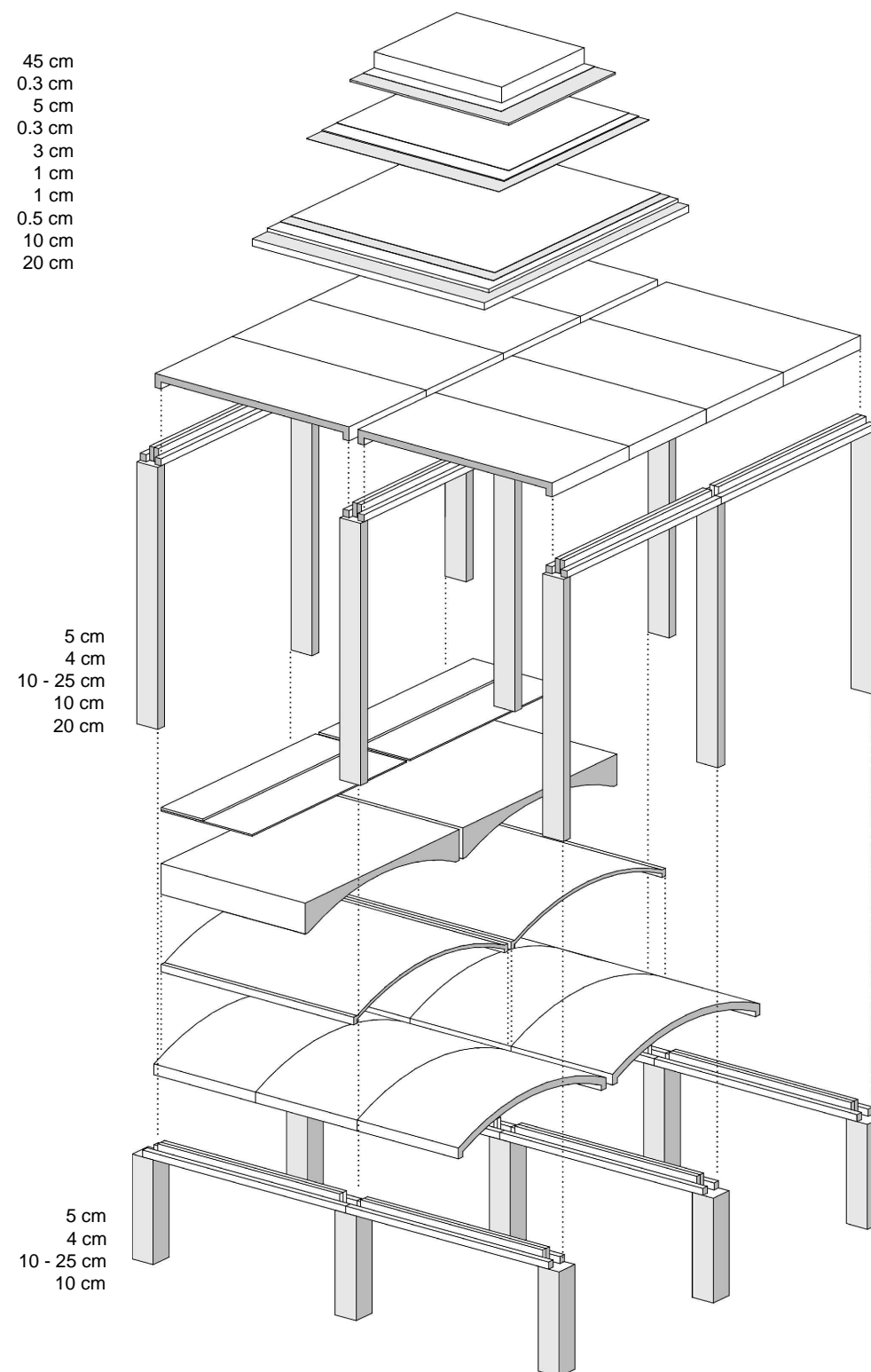

# DETALJ BETONSKE KONSTRUKCIJE



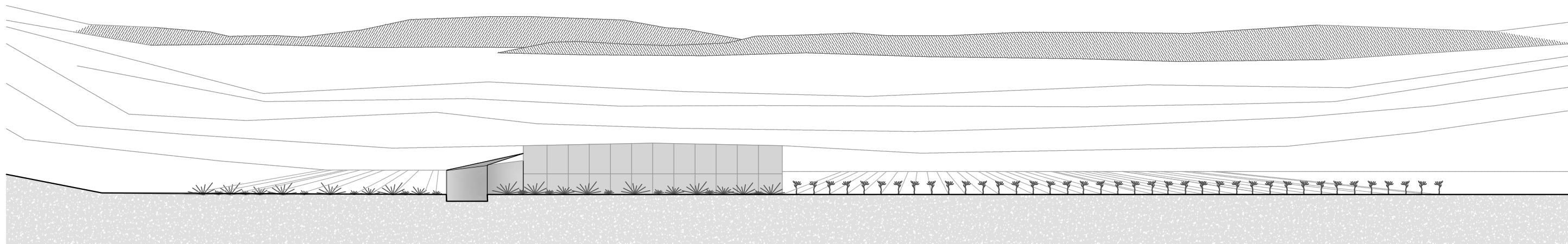

SJEVERNO PROČELJE

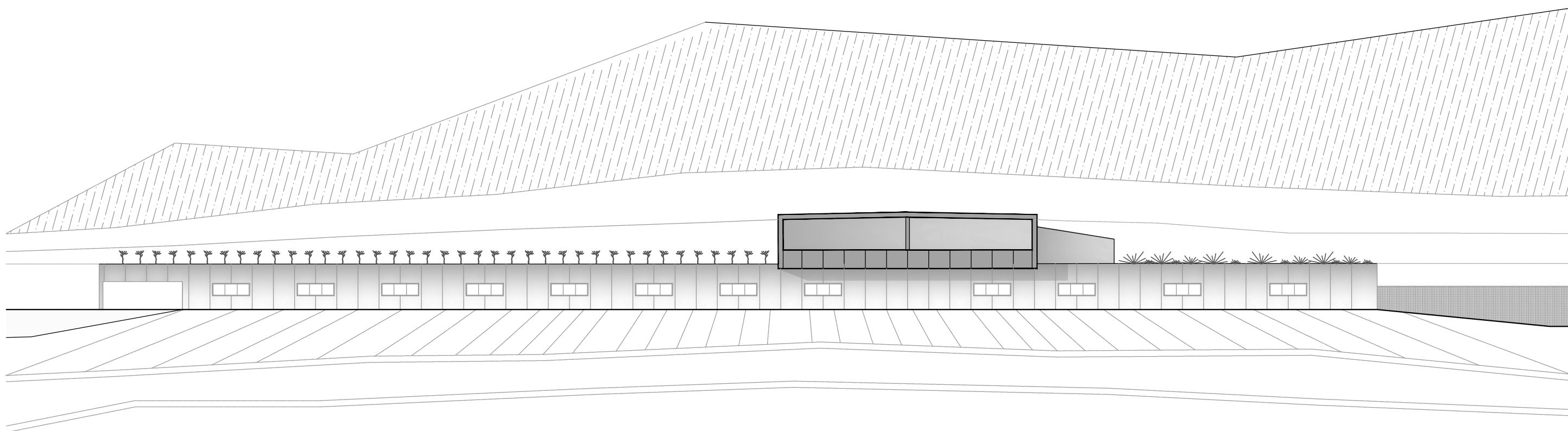

JUŽNO PROČELJE

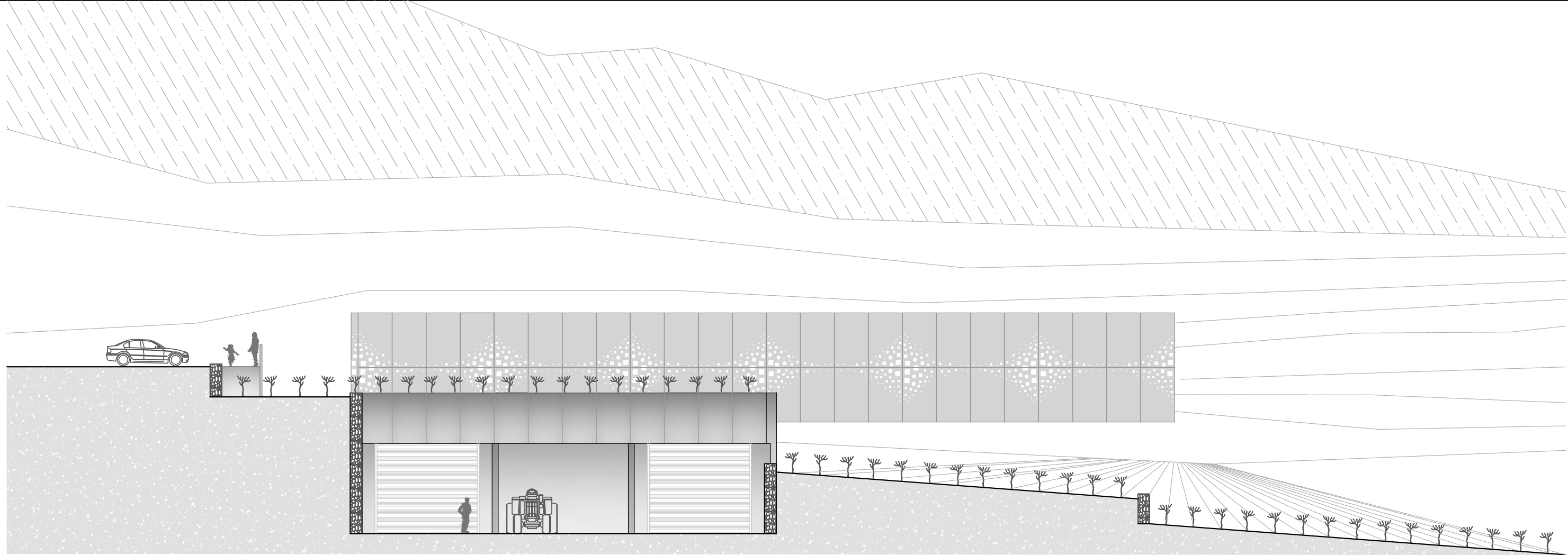

ZAPADNO PROČELJE

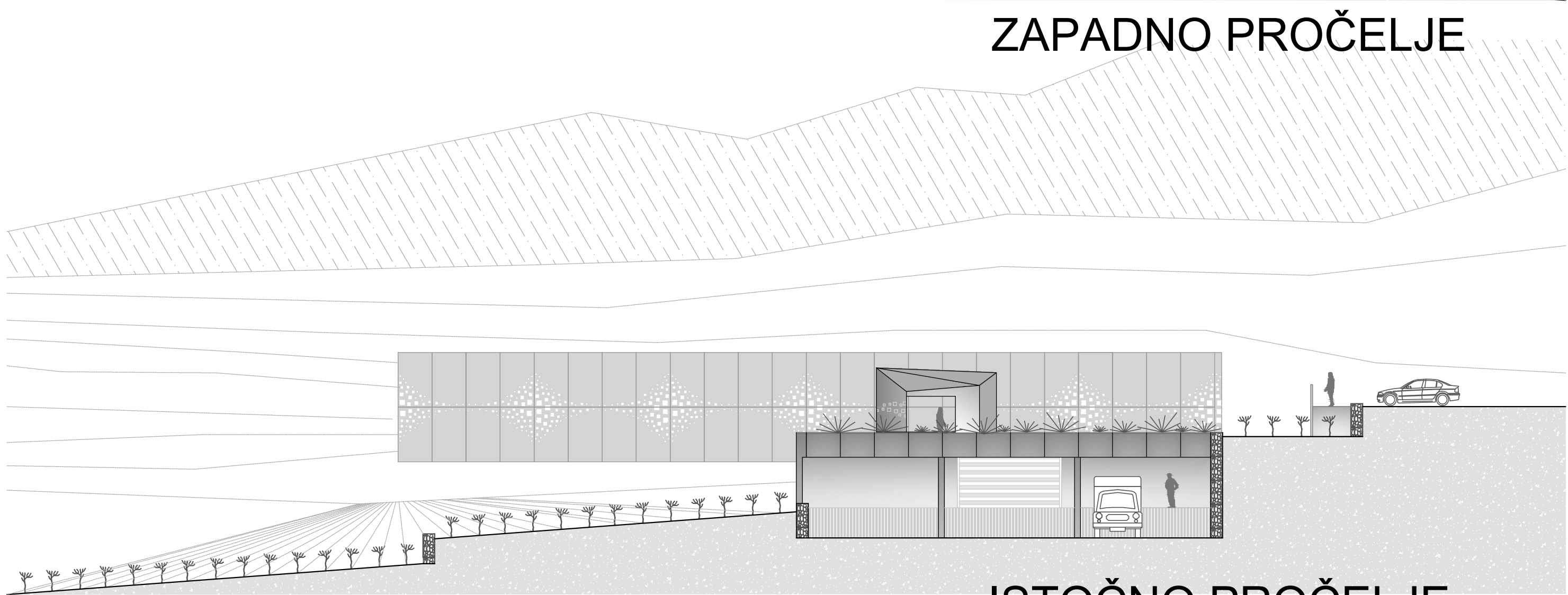

ISTOČNO PROČELJE

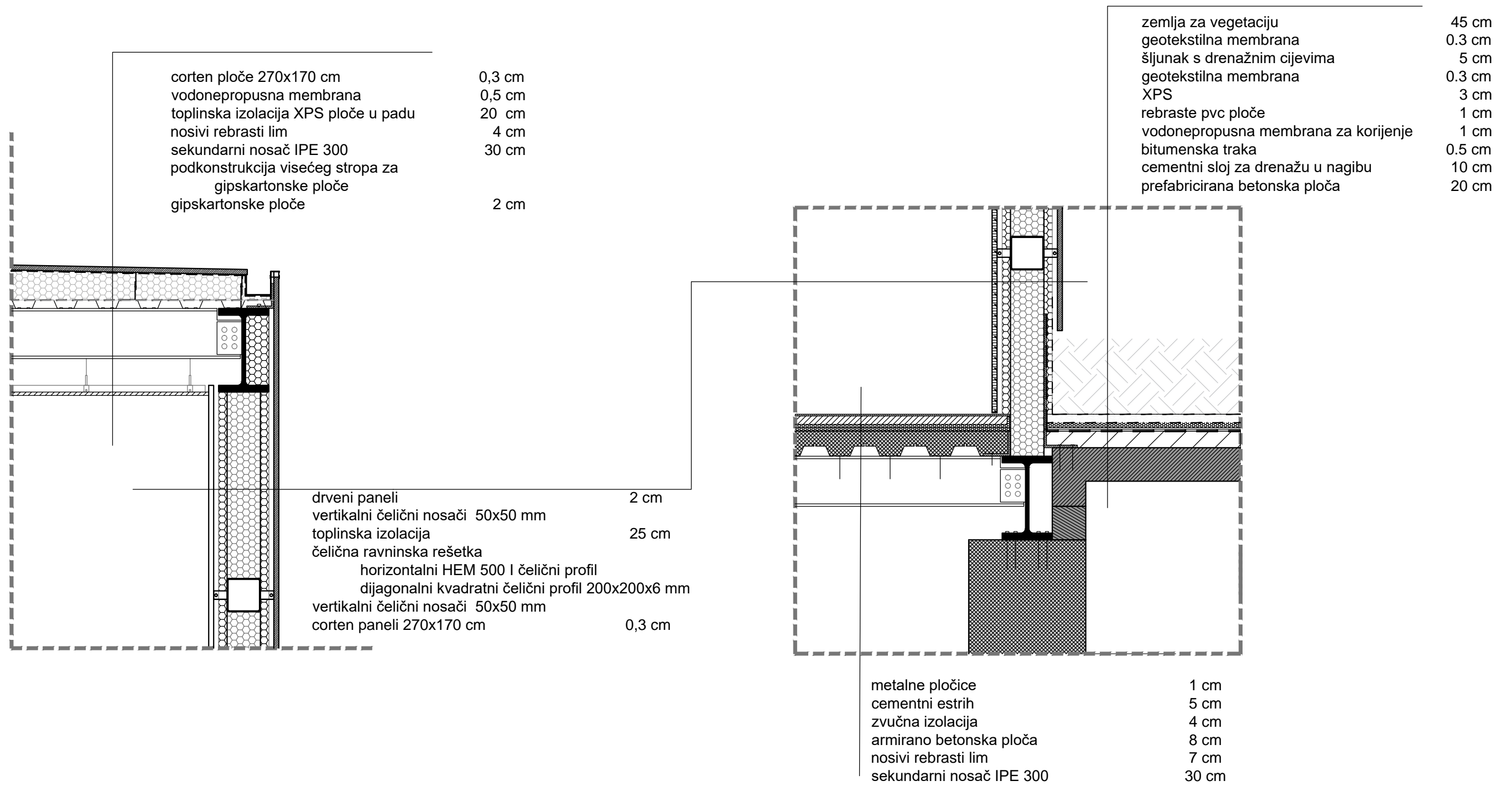

CORTEN PLOČE-vanjska obloga



DRVENI PANELI- unutrašnja obloga

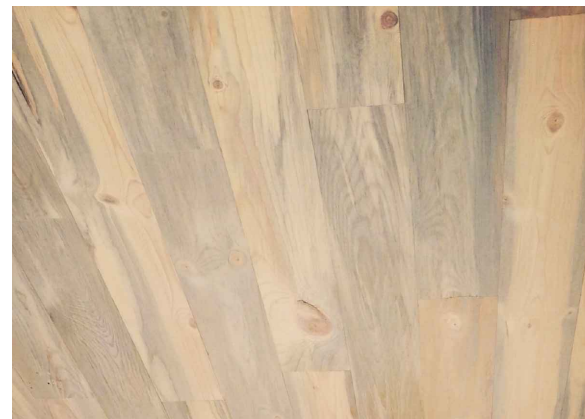

METALNE PLOČICE- unutrašnja podna obloga



DETALJ FASADE



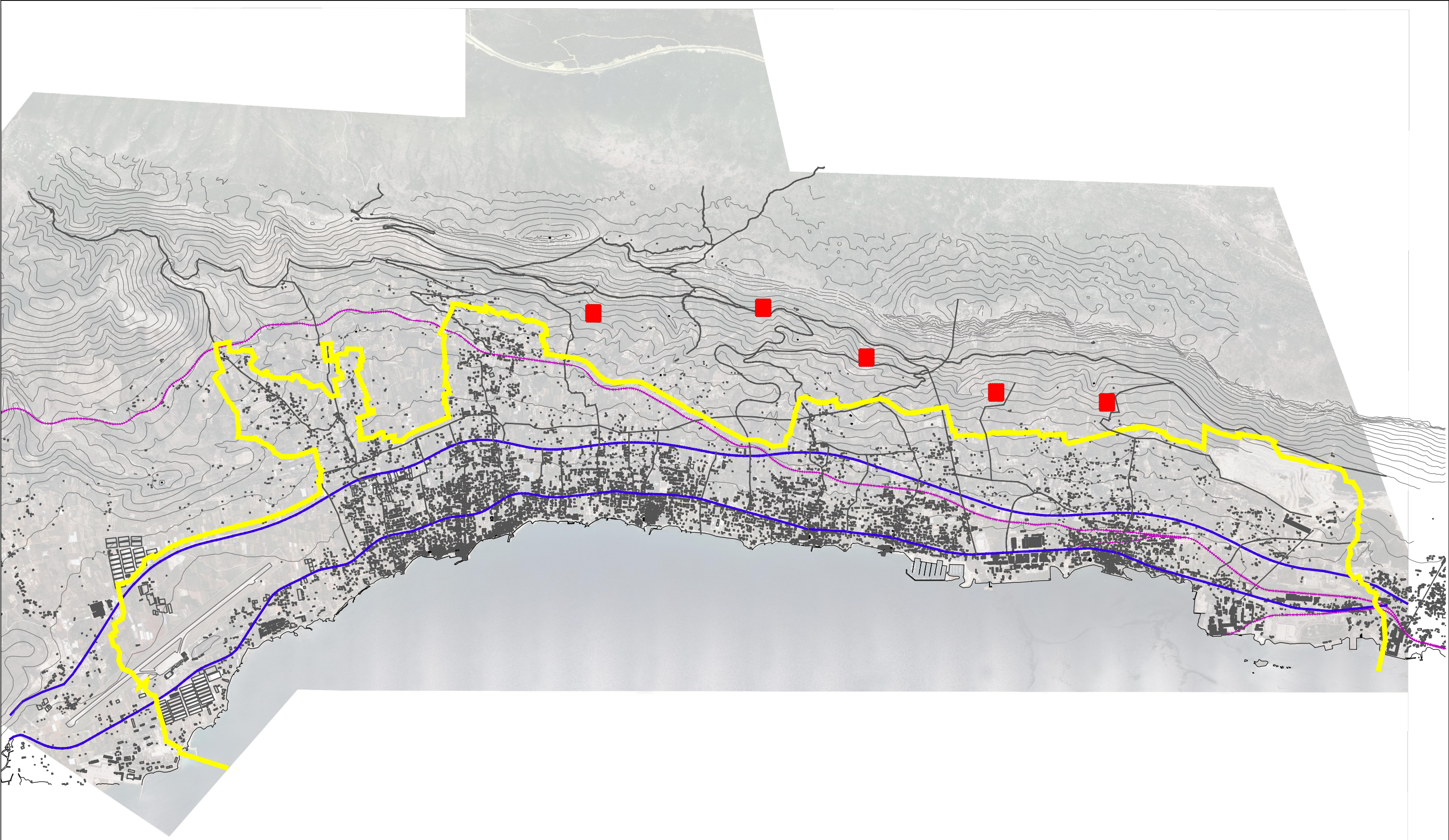

**MALE VINARIJE- LOKACIJE**



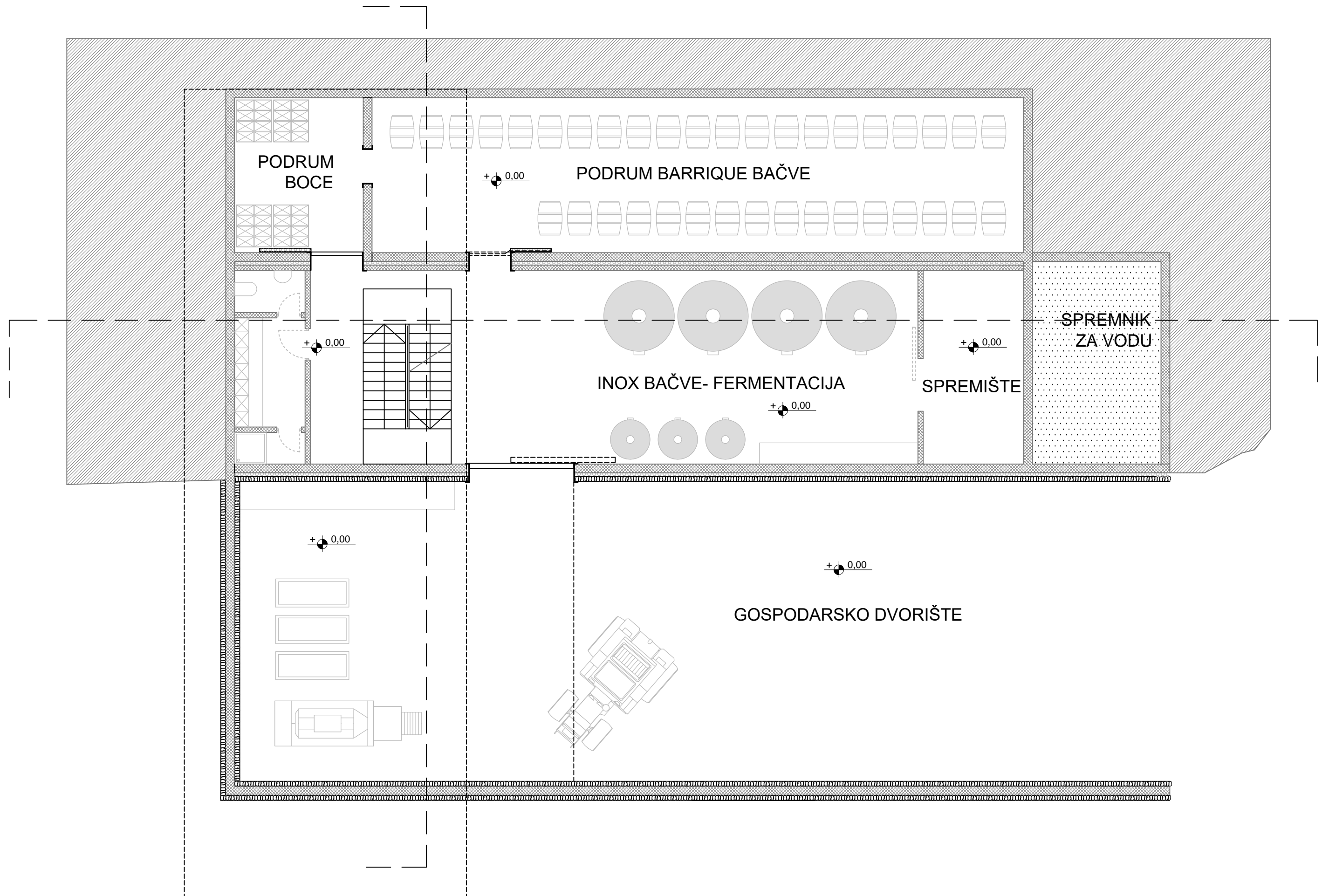

TLOCRT SUTERENA



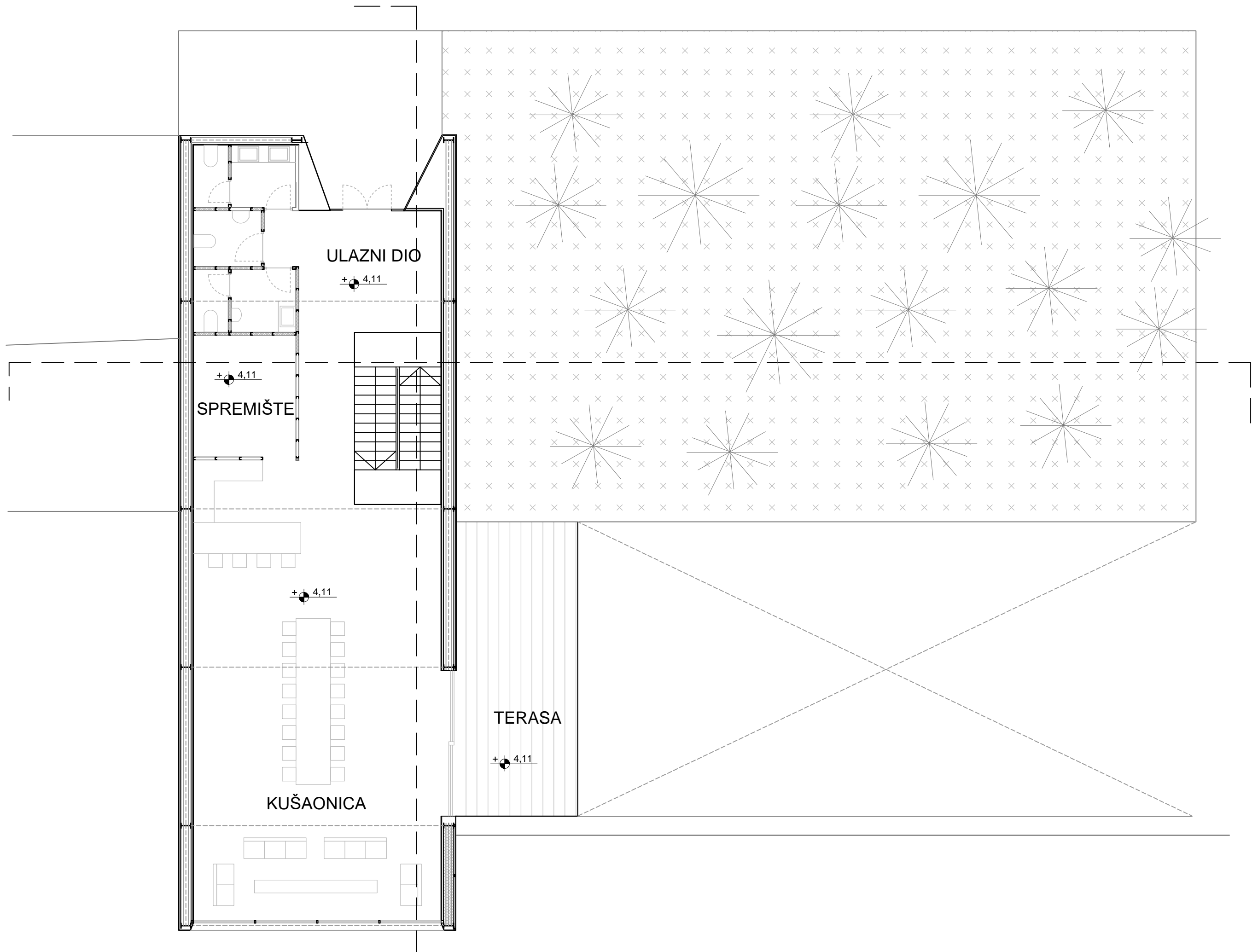

**TLOCRT PRIZEMLJA**



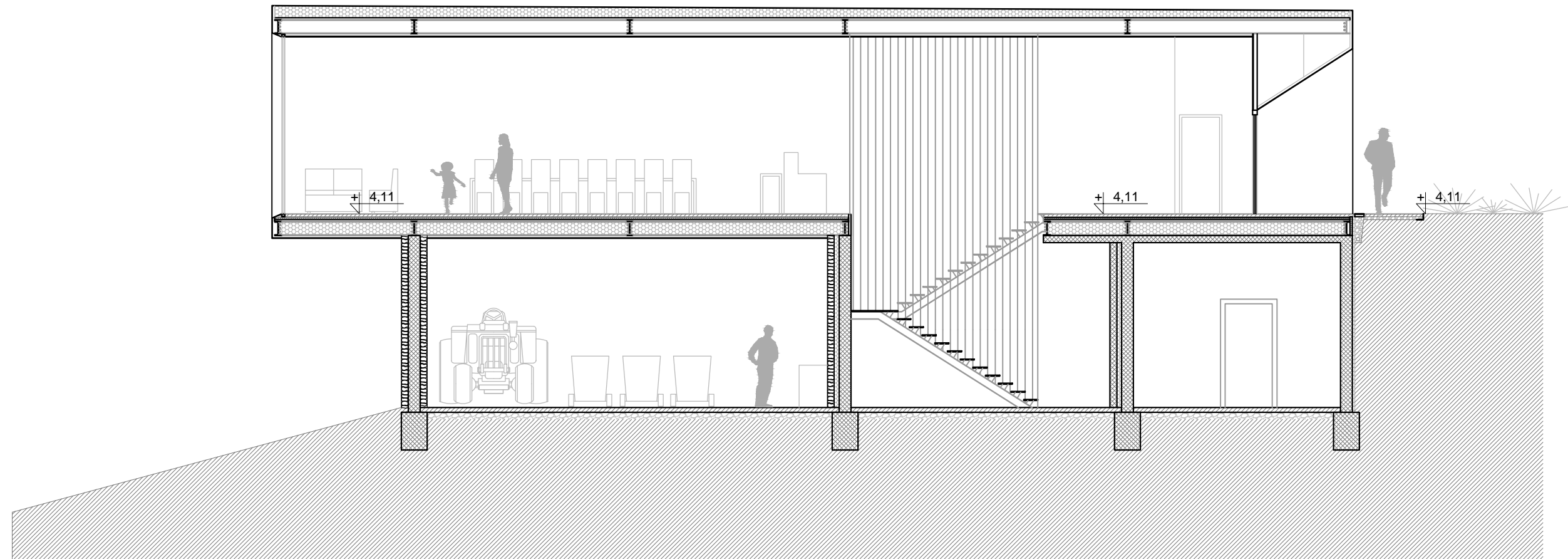

PRESJEK 1-1



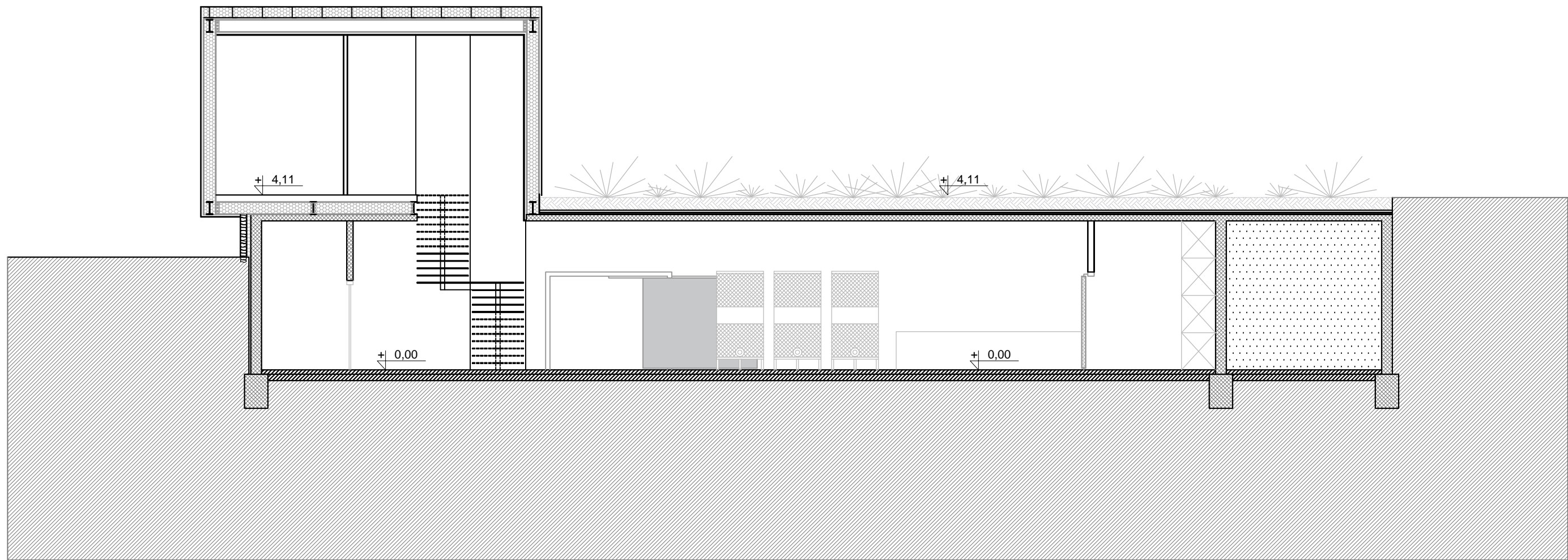

PRESJEK 2-2



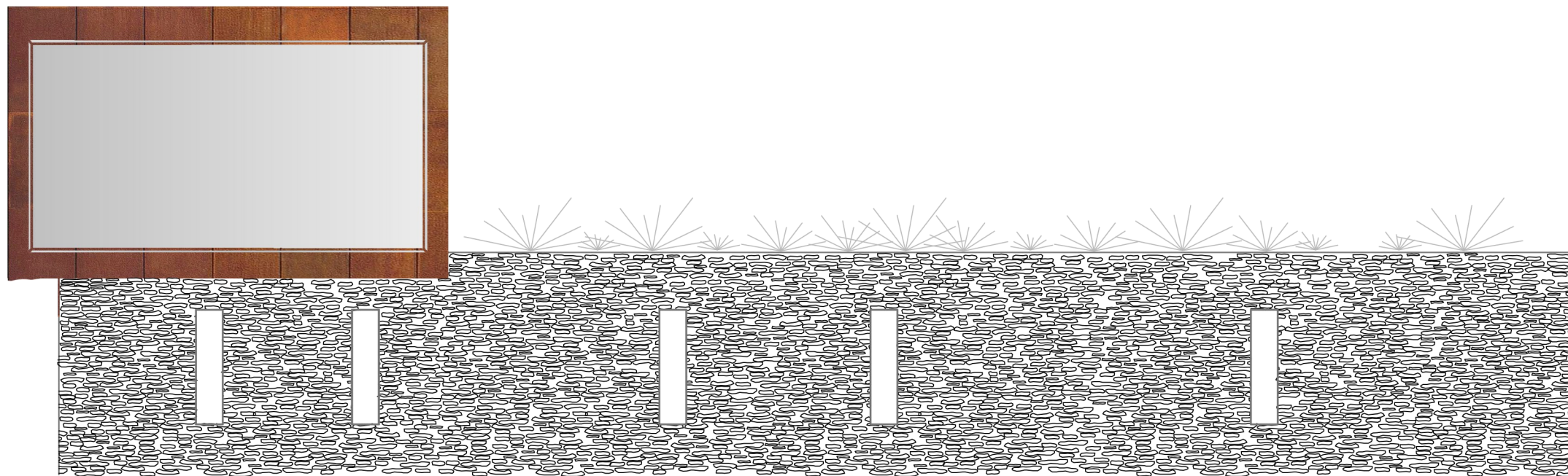

JUŽNO PROČELJE





SJEVERNO PROČELJE





ZAPADNO PROČELJE





PROSTORNI PRIKAZ