

# Pomorsko-putnički terminal Gradske luke Split

---

**Vukojević, Zvonimir**

**Supplement / Prilog**

*Publication year / Godina izdavanja:* **2016**

*Permanent link / Trajna poveznica:* <https://urn.nsk.hr/urn:nbn:hr:123:244356>

*Rights / Prava:* [In copyright](#)/[Zaštićeno autorskim pravom.](#)

*Download date / Datum preuzimanja:* **2024-12-26**



*Repository / Repozitorij:*

[FCEAG Repository - Repository of the Faculty of Civil Engineering, Architecture and Geodesy, University of Split](#)

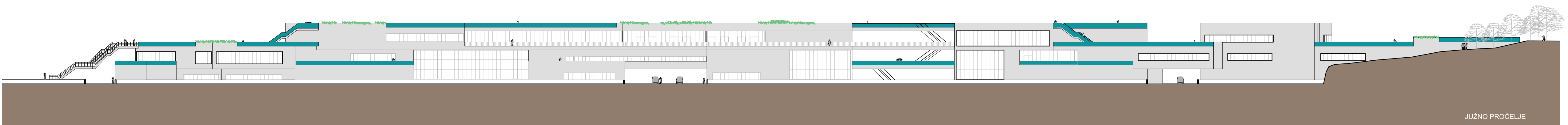
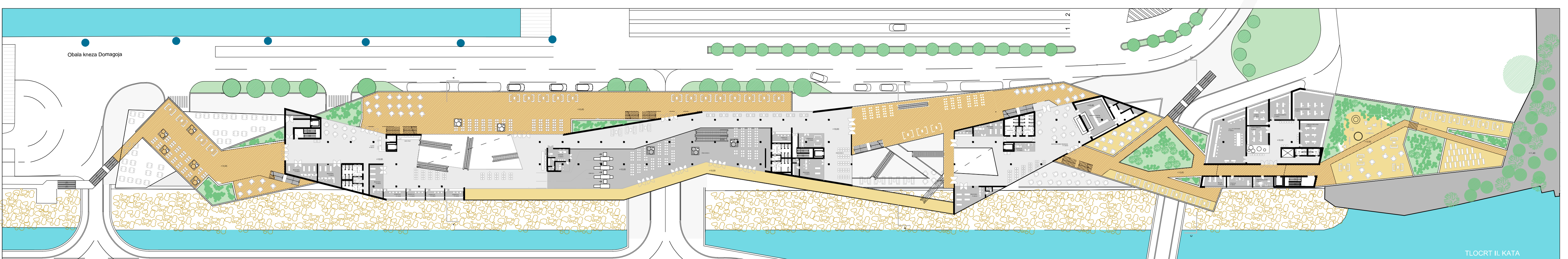
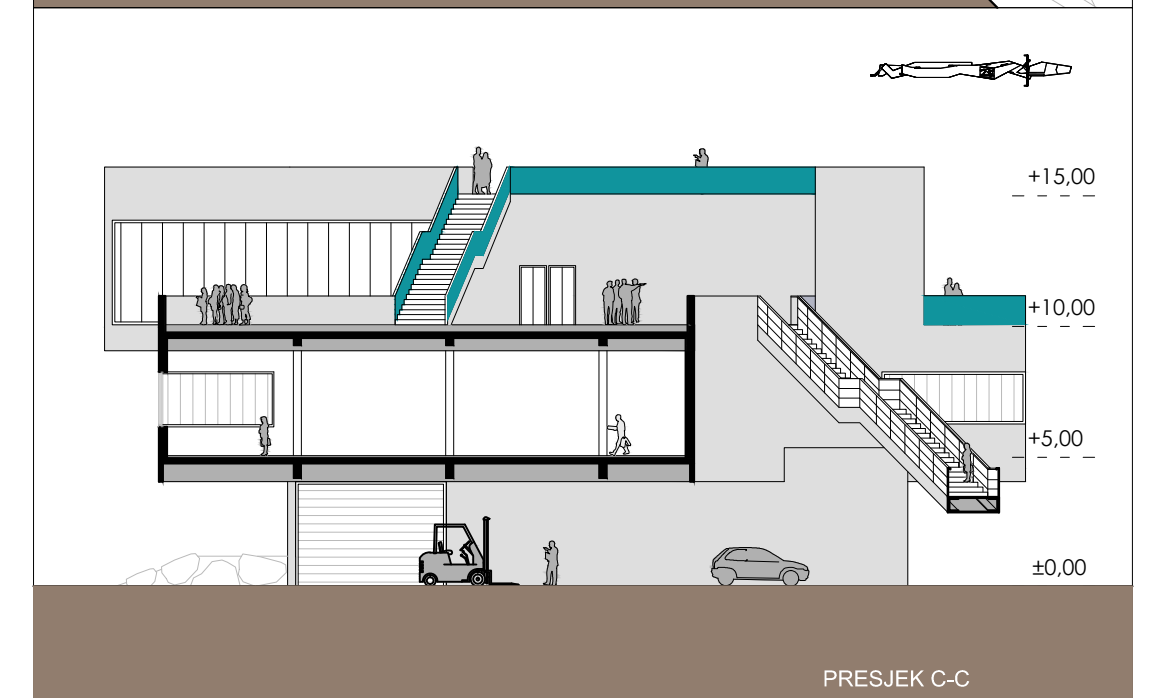
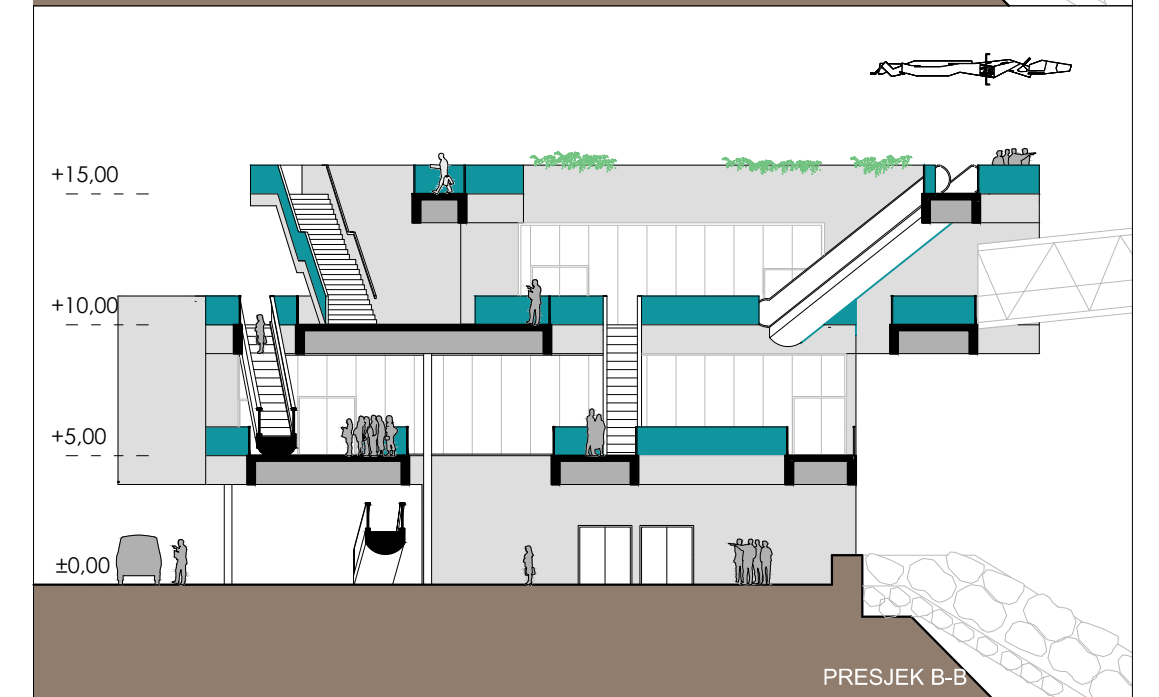
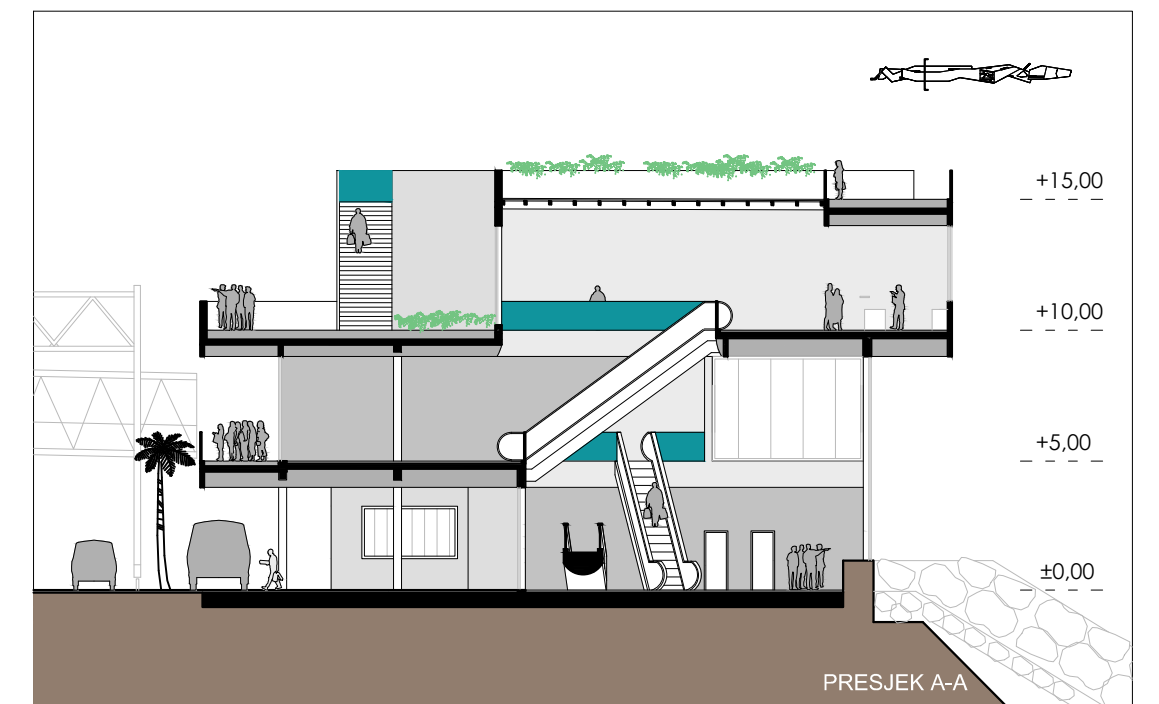
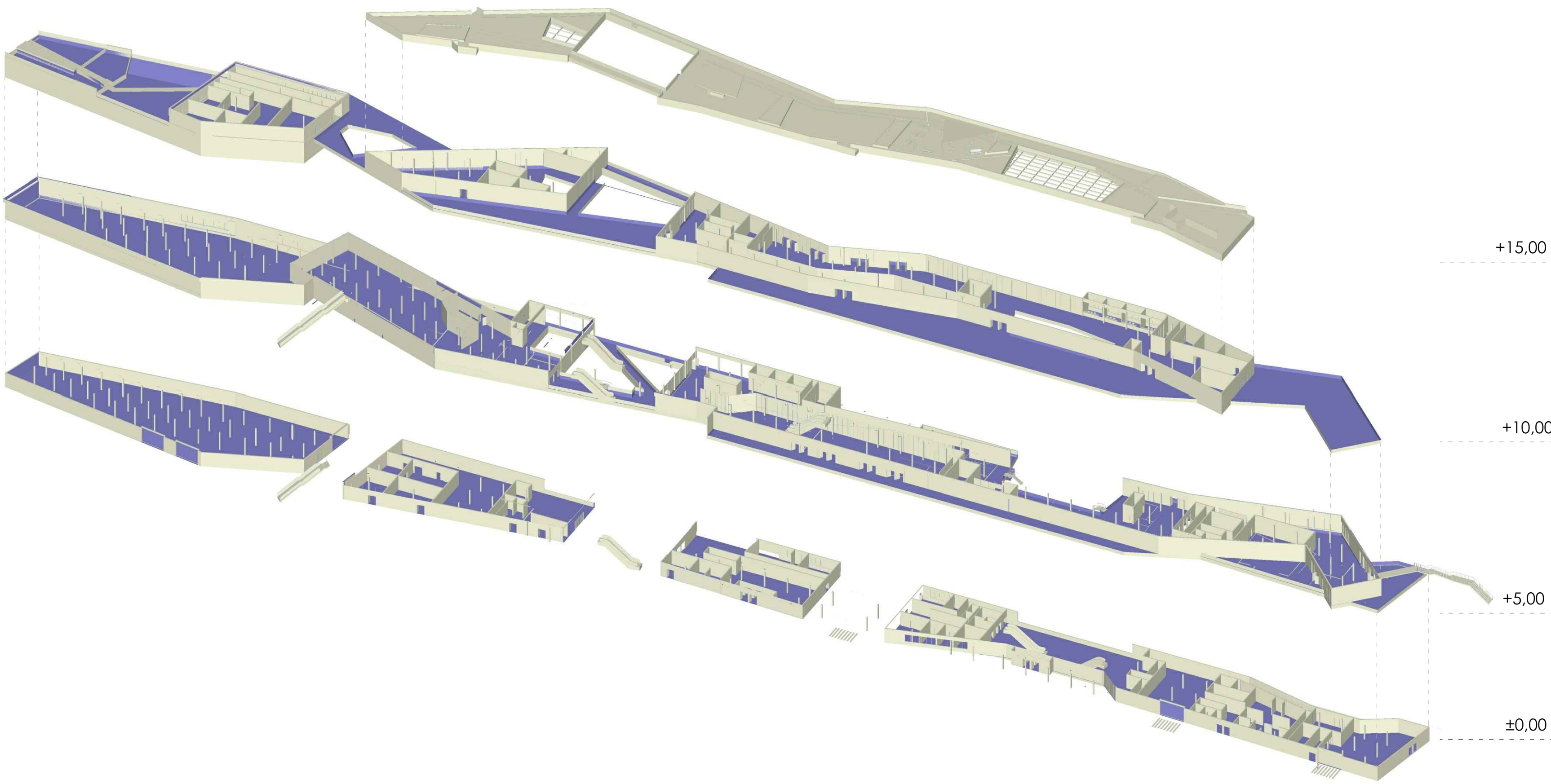
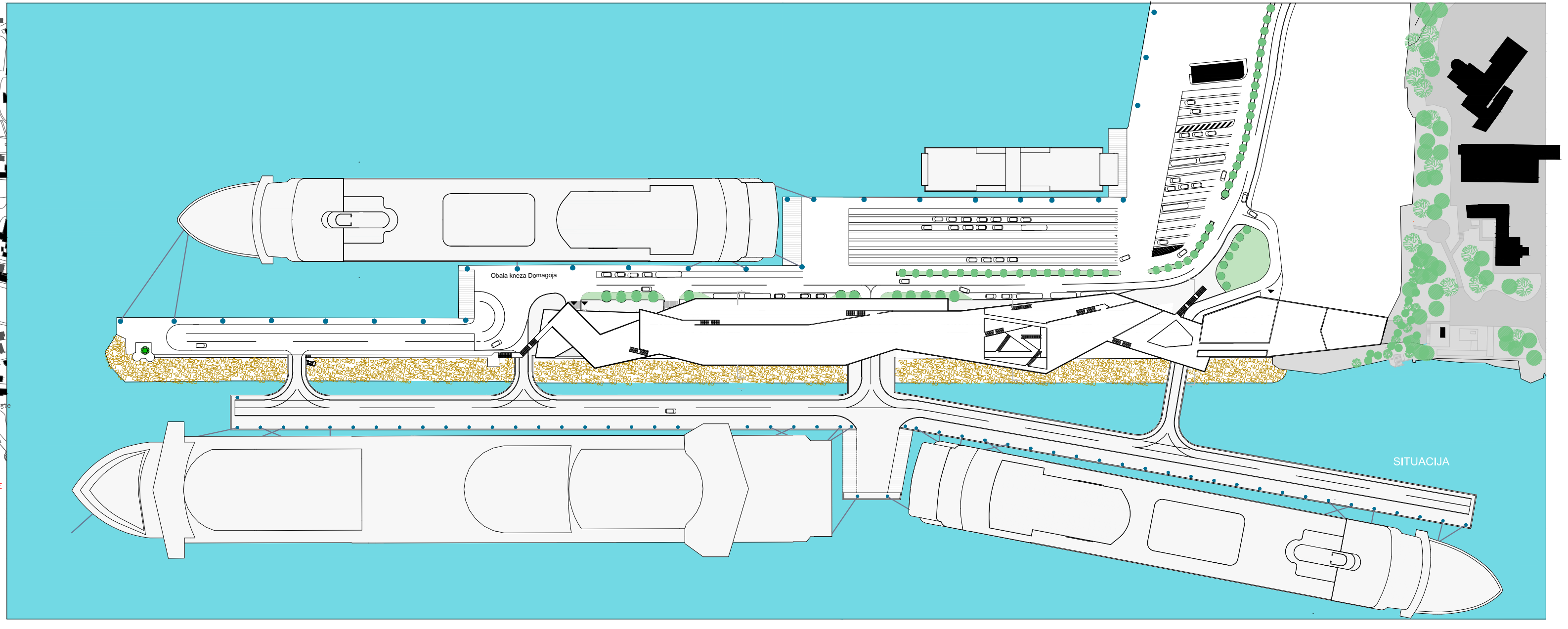
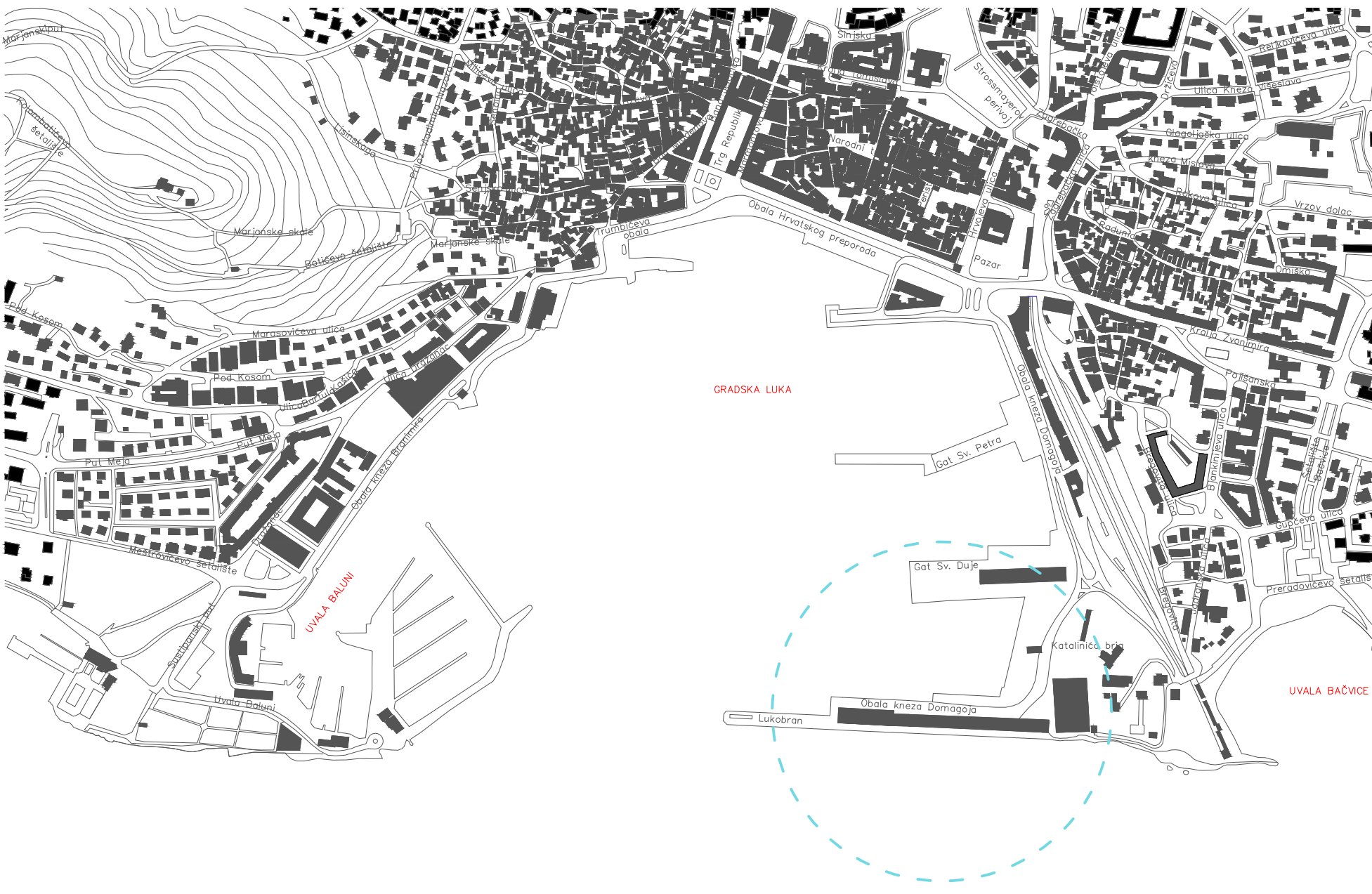

IME I PREZIME

NASLOV DIPLOMSKOG RADA POMORSKO-PUTNIČKI TERMINAL

AKADEMSKA GODINA

MENTOR

KOMENTOR

KONZULTANT

ZVONIMIR VUKOJEVIĆ

POMORSKO-PUTNIČKI TERMINAL

2015 / 2016

prof.art. ANTE KUZMANIĆ

izv.prof.dr.sc. DEANA BREŠKI

dr.sc. NIKOLINA ŽIVALJIĆ

Splitska luka u proteklih nekoliko godina doživjela je velike poraste u broju putovanja trajektnom prometu, a pogotovo u posjetu brodova na putovanjima. Kao posljedica toga su novi pristani s vanjske strane lukobrana, te ujedno i nova zgrada terminala. Projekt osim zahtjeva same luke uvodi komercijalne i ugostiteljske otvorene za javnost. Krov objekta postaje zračna lukobran te se postepeno vodi prema njegovom vrhu je ujedno i

